TREASURE CHEST '72

Mrs. Judy Waters

'72

THE
1971-72 TREASURE CHEST

Volume XXVI

Bath High School

972 1972 1972 1972 1972 1972 19

CARLENE BOYD - Editor

NANCY TOWELL - Assistant Editor

PEGGY DAVIS - Business Manager

RONALD MOORE - Asst. Business Manager

JESS HAWKINS, RONALD NITTOLI - Photographers

DOLORES MORGAN - Advisor

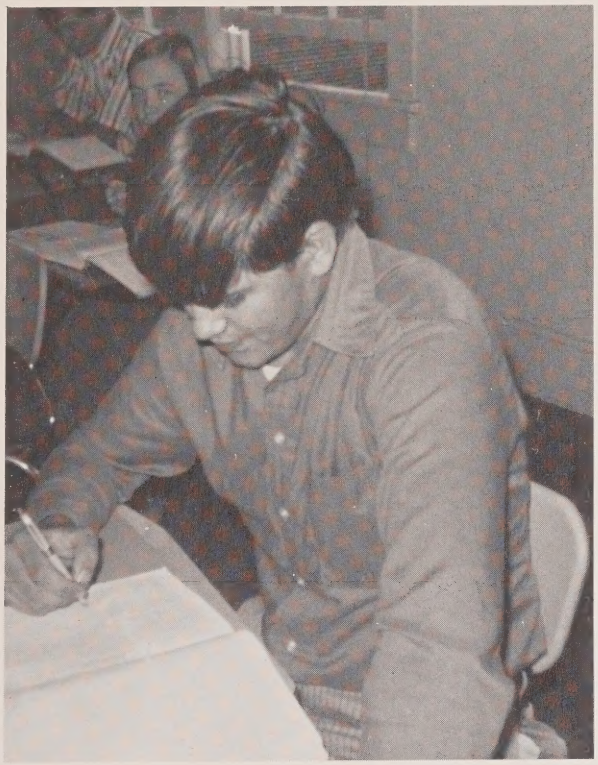

TABLE OF CONTENTS

Dedication	4
Administration	12
Faculty	14
Seniors	20
Classes	35
Elementary	54
Organizations	71
Sports	80
Advertisements	97

reasure Chest Treasure Chest Treasure Chest Tre

Foreword:

We, the annual staff, now give to you the 1972 TREASURE CHEST, a record of events and happenings at Bath High School of this year.

You, the students, have shaped the times of happiness, times of sadness, times of victory, times of defeat, and most of all, times of memories.

Now, the 1972 TREASURE CHEST is yours to treasure.

We Dedicate the Treasure
to
Mrs. Dorothy Tankard

She gives her students a beginning - a beginning of a new world, one that will be an advantage to every first grader she teaches. She shows her students a sincere concern, an understanding, and a love that only the gifted teacher can show. She makes her students become involved and helps them to achieve what they can according to their individual abilities.

Mrs. Dorothy Tankard is special and that is the reason the Annual Staff of Bath High School dedicates the TREASURE CHEST of 1972 to her, "Miss Dot."

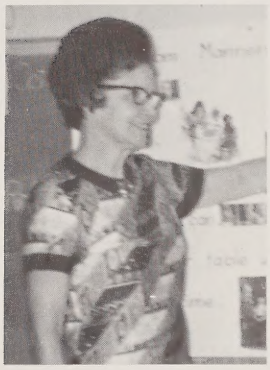

Chest

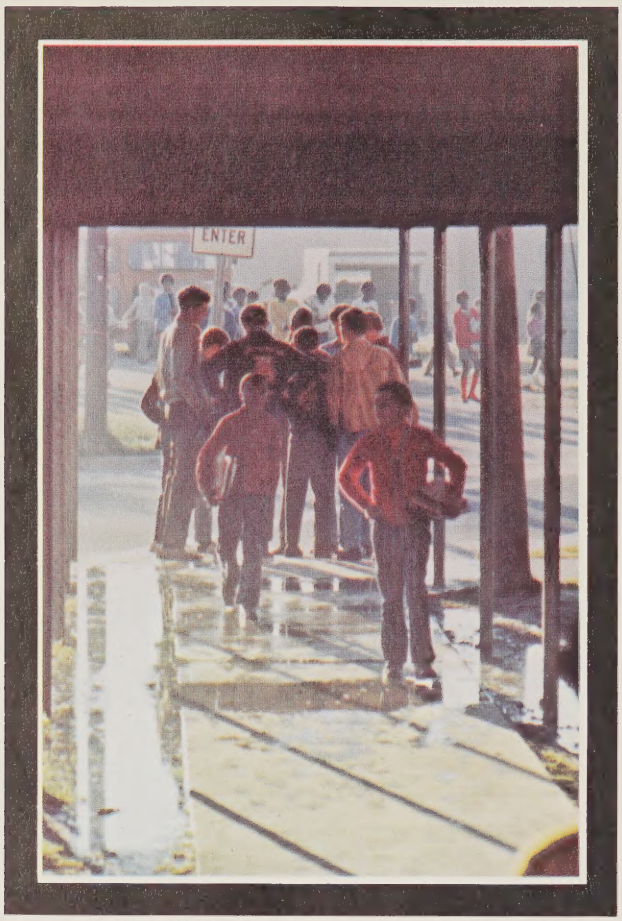

You enter the world
with
only yourself.

You are given
a body,
a mind,
a heart,
a soul,
and
the traits of a
separate,
unique
individual.

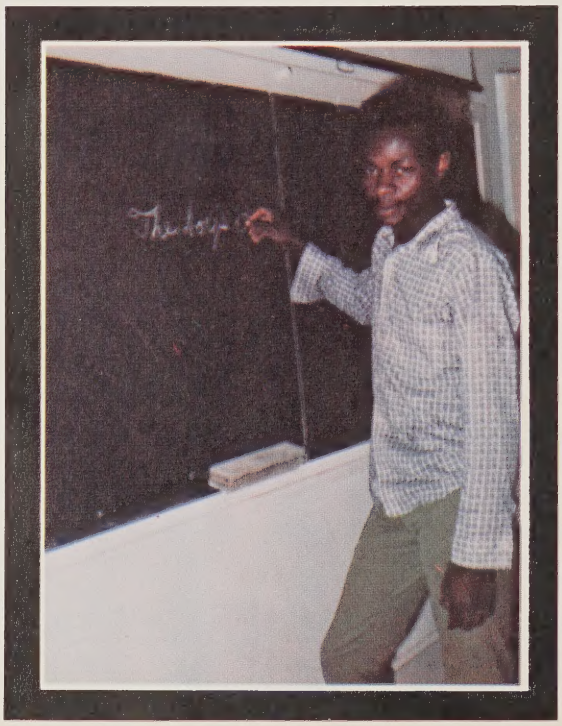

In the beginning
of your life,
you are fluid
to
others' influences.

Gradually,
you begin,
to channel
your own
thoughts
and
emotions.

You begin
to experience
life
as only you can.

What you are
and wish
yourself to be
is taking
form.

The shape of you
as
a
very special
individual
making his own decisions.

You must decide
if you want
bananas in your cereal
and
whether
checks and plaids
are "cool" together.

then

Suddenly,
you must face
the most important
decisions and choices
of
your
life.

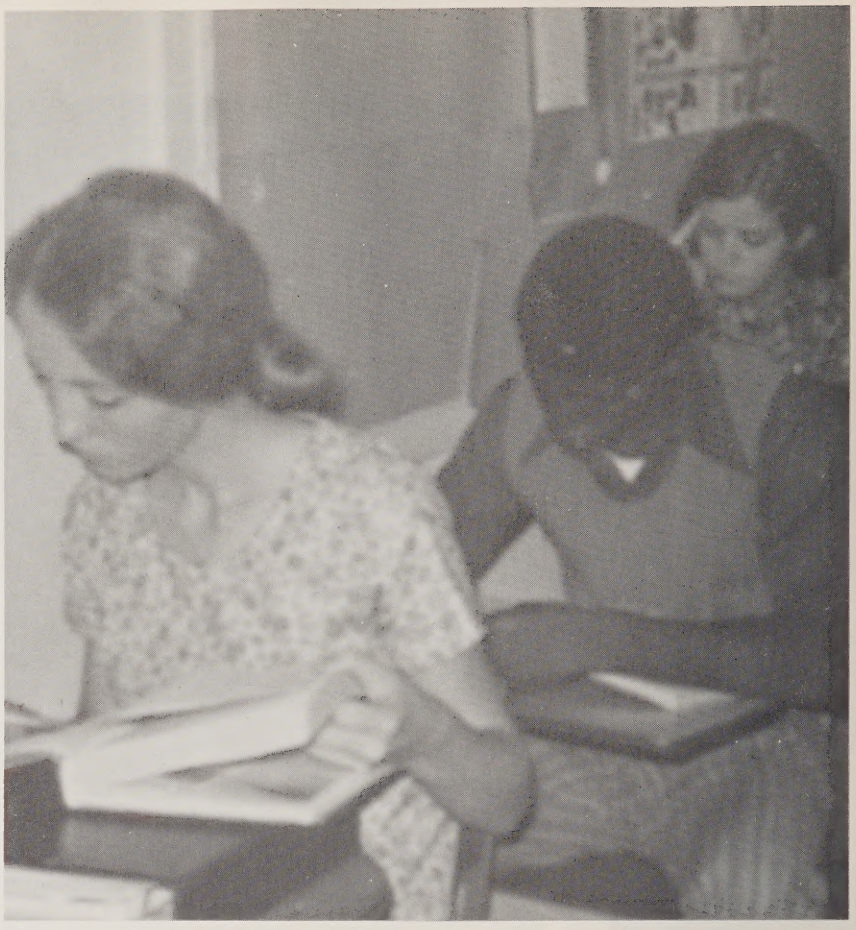

You ask:
"Why am I here?"
"Am I really important?"
"Will I make it big?"

Blindly,
frantically
your soul
gropes
for the answer.

The answer
lies
in yourself -
your
irreplaceable,
one-of-a-kind
uniqueness.

You have
the responsibility
of contributing
to the world
your special gift -
yourself.

No one else
has that gift . . .
only you.

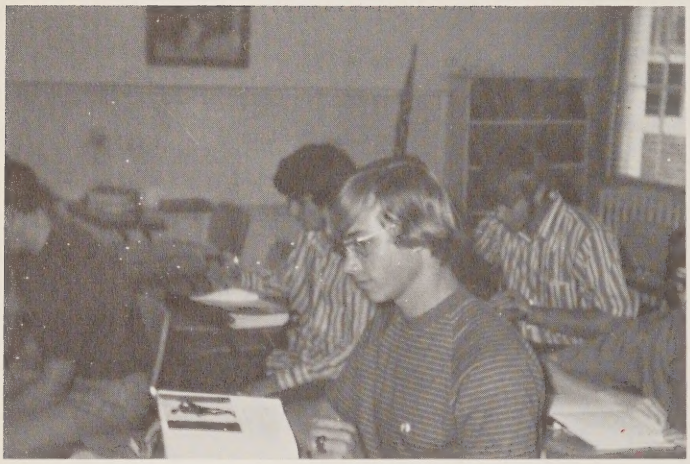

HALLOWEEN CARNIVAL
POPULARITY WINNERS

Patsy Waters

Robert Harris

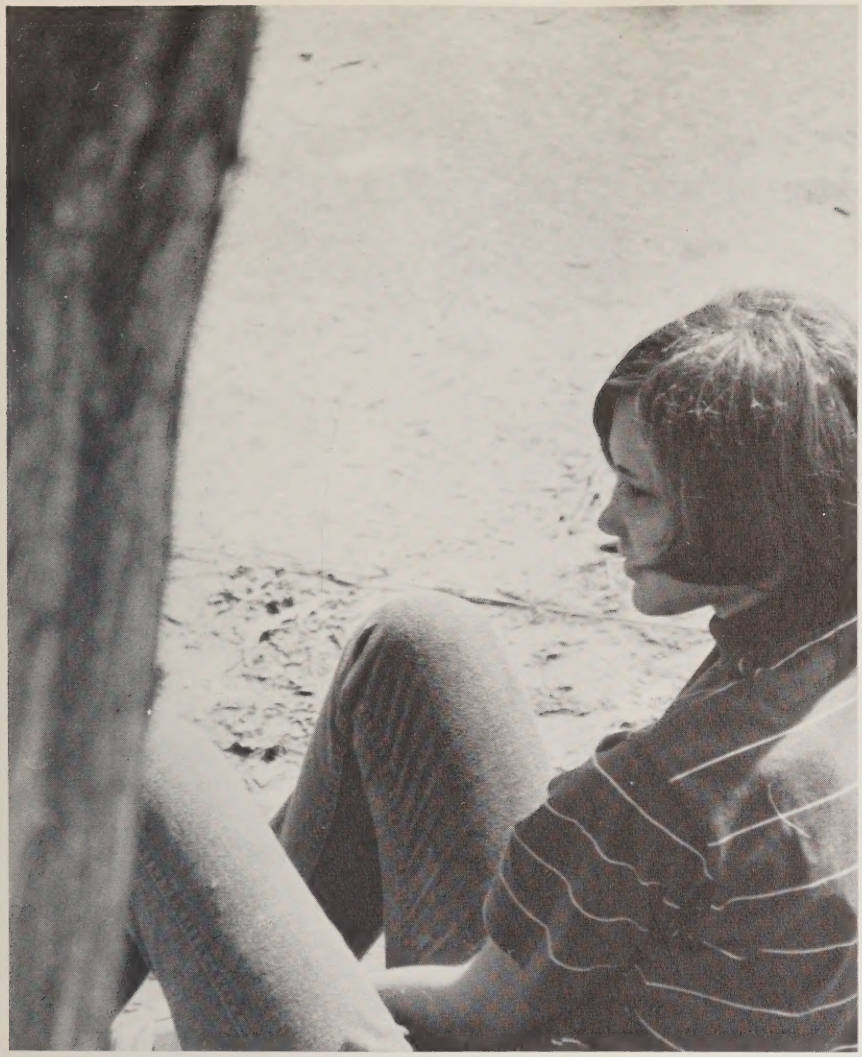

Your reward
for the contribution
only you can give
will be
the satisfaction
that
you are leaving
the world
a part
of your most precious
gift -
yourself.

ADMINISTRATION

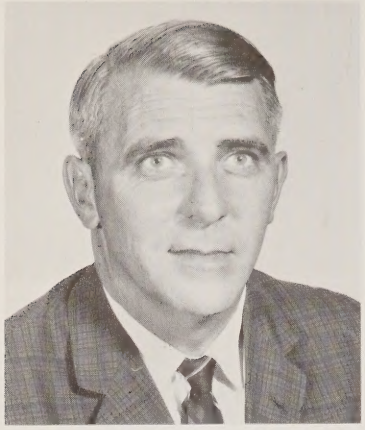

Superintendent Gray Hodges

Smooth Operation
of County Schools
Insured by Mr. Hodges

Bath School Committee

Chairman

WALTER B. DAVIS, JR.

Secretary

MRS. IDA HARRINGTON

The School Committee Works in Conjunction With Administration.

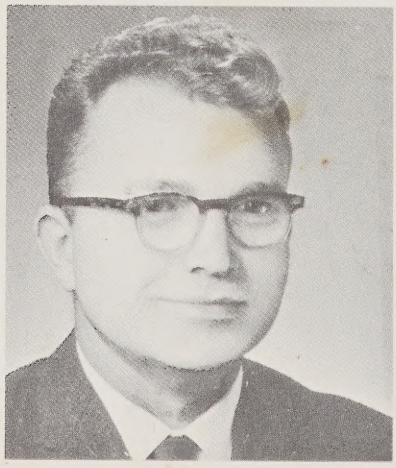

MR. JAMES WATERS

MR. MANSELL THOMAS

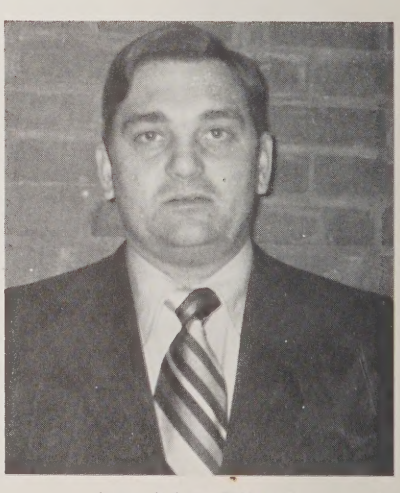

MR. RAY TUTEN

Principal Jack Wallace

is a familiar personage to all here at Bath High. Whether he is directing lunch traffic or conferring with parents and students, every minute of his day is filled with activities concerning the students themselves.

Secretary Serves as Necessary Aid

Acting as the school secretary, Mrs. Betty Gurganus has many different jobs, but finds her work rewarding.

72 1972 1972 **1972** 1972 1972 1972 1

LTY FACULTY **FACULTY** FACULTY FAC

English

Only through work will the student gain both competence and the answer to his questions. The English teacher must work too, because student assiduity will be lacking without teacher assiduity.

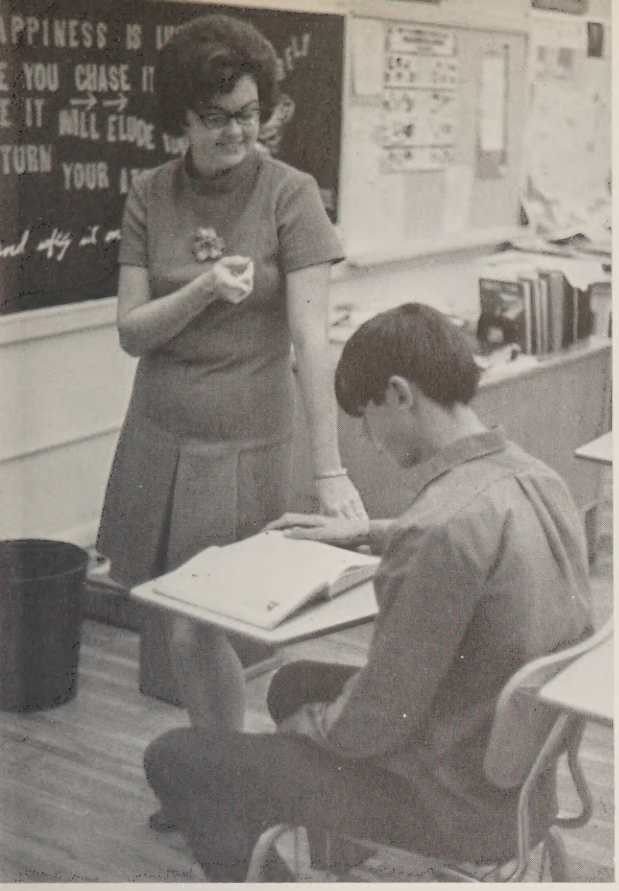

MRS. DOLORES MORGAN
B.S., M.A., English
East Carolina University

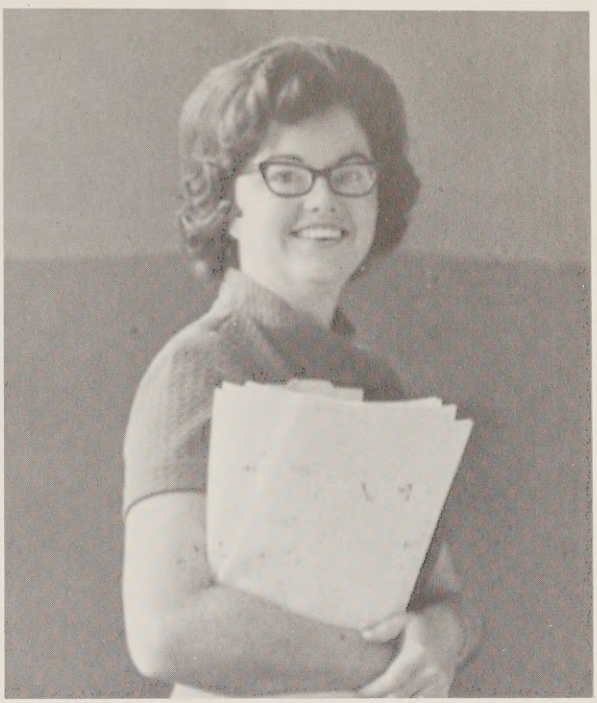

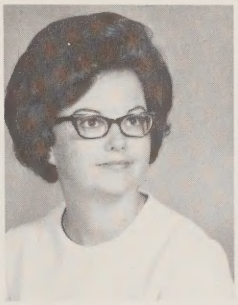

MRS. CLAUDIA ALLIGOOD
B.S., English
East Carolina University

Library Science

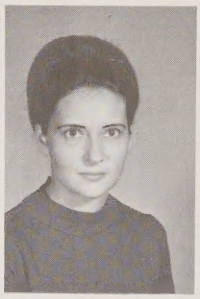

MRS. WALLACE, Librarian - MRS. TANKARD, Asst.

Providing over 7,500 books for student use, the library is an excellent resource for study aids from books for book reports to research material for term papers to records and films that can be used by the student.

MRS. JUNE WALLACE
Librarian, B.S.
East Carolina University

Foreign Language

MRS. BARBARA SNOW
Spanish
B.S., M.A.
East Carolina University

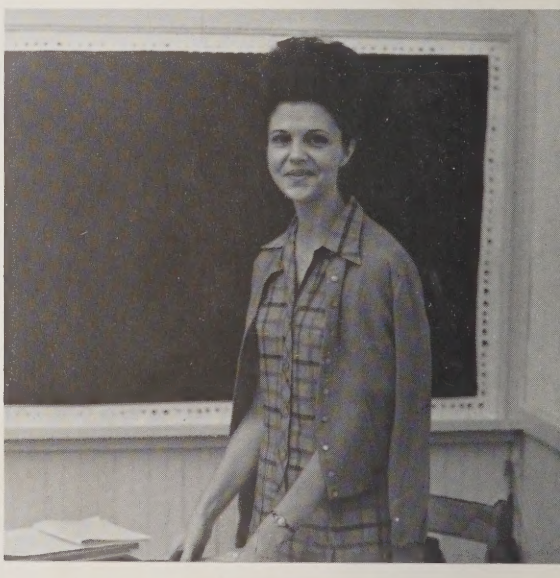

Instances of contact between people who speak different languages has made instruction of foreign languages a major study area for high school students.

Mathematics

BHS presents a course of study suitable to each student's particular needs and interests in its Math Department.

MRS. JUDY WATERS
Math, Science
B.S.
East Carolina Univ.

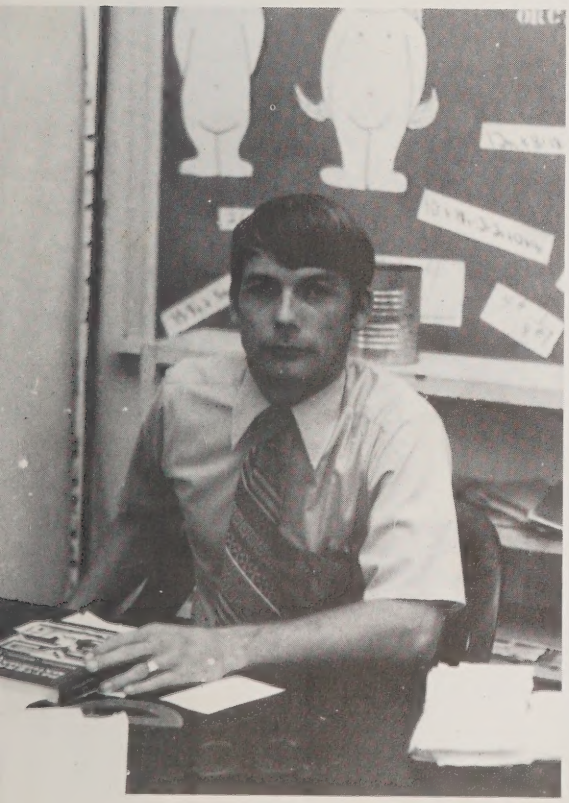

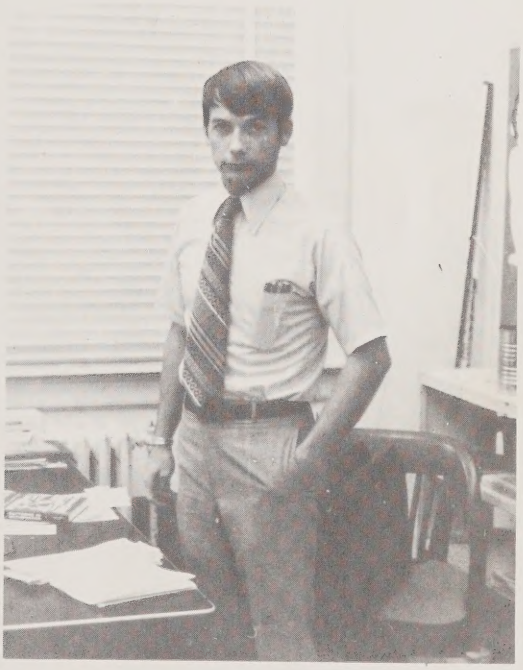

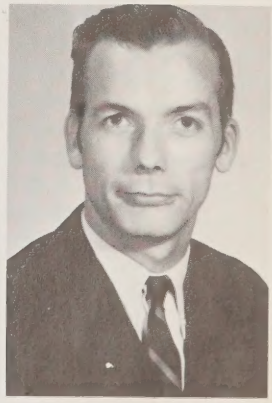

MR. ROGER WOOLARD
Math
B.S.
East Carolina Univ.

Science

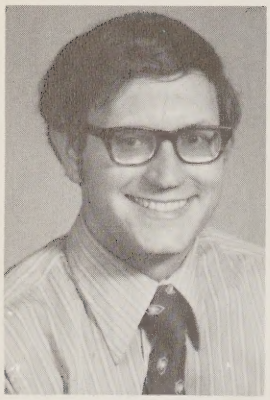

MR. WAYNE GARDNER
Science
B.S.
East Carolina Univ.

Lab work used so frequently in the Science Department enables the students to learn by applying facts learned in class.

Physical Education

Through exercises, team and individual sports, students get the exercise they need to stay physically fit.

MR. MORGAN HARRIS
Physical Education
B.S.
East Caroline Univ.

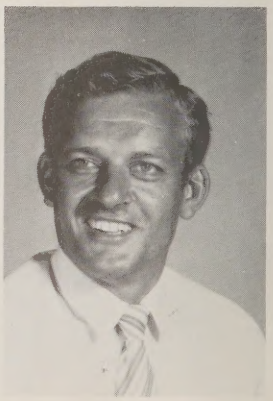

Social Studies

Understanding the problems of today is necessary to obtain a good foundation in social studies.

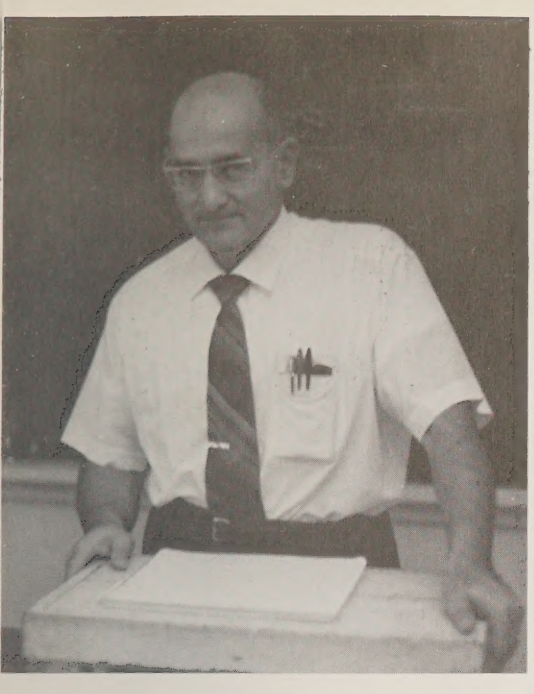

MR. RONALD NITTOLI
Geography, History
B.S.
East Carolina Univ.

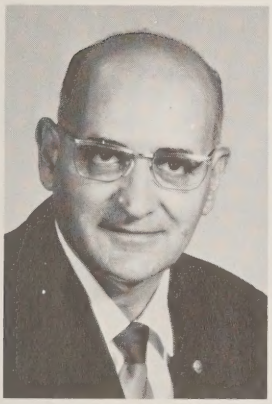

MR. KELLY ABEYOUNIS
Social Studies
B.S., M.A.
East Carolina, Univ.

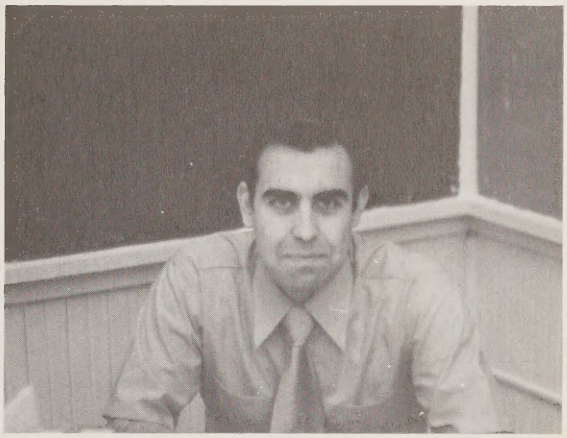

Business Education

MRS. ELLEN ABEYOUNIS
Business Education
B.S.
East Carolina Univ.

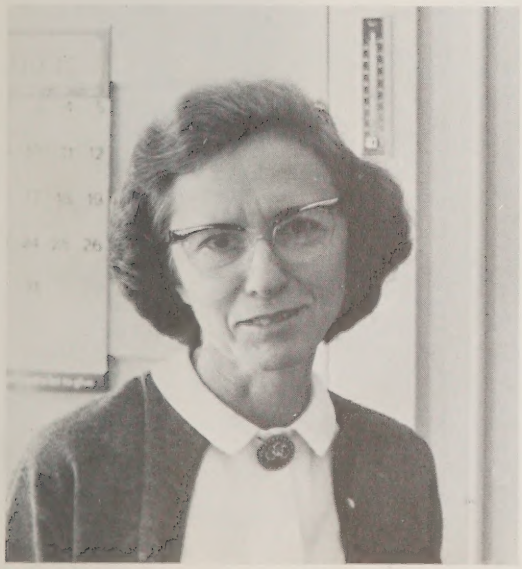

Through courses in bookkeeping, shorthand, and typing, students are able to acquire knowledge of skills necessary in places of business.

Home Economics

The aim is to improve personal, family, and community living, now and in the future.

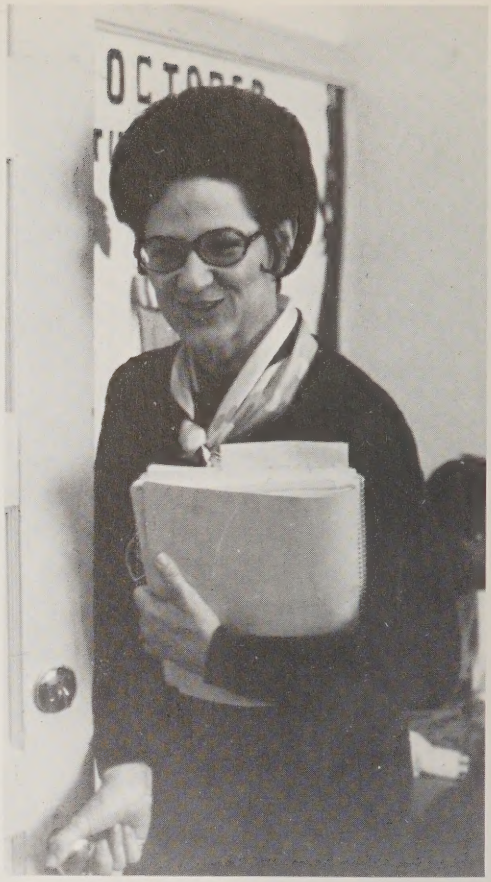

MRS. RACHEL SWINDELL
Home Economics
B.S.
East Carolina Univ.

Agriculture

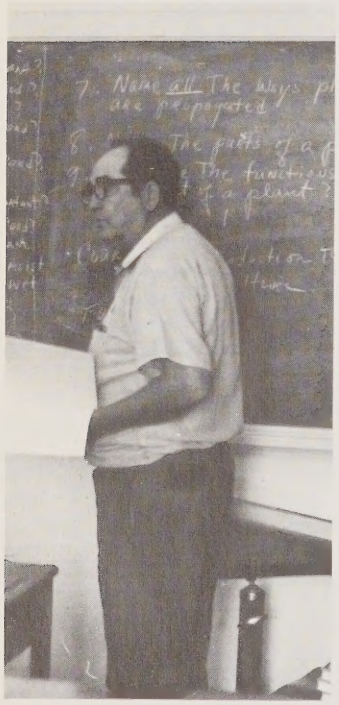

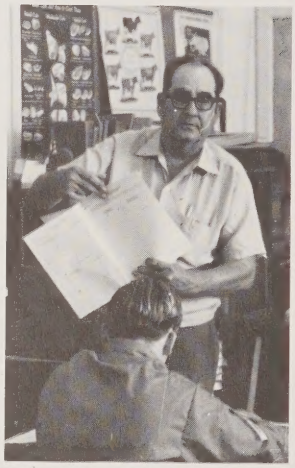

MR. HOYT WOOTEN
Agriculture
B.S.
Clemson College

Industrial Arts

MR. BOB TOWNSEND
Industrial Arts

These classes prove to be very valuable to Bath High boys.

1972 1972 1972 1972 1972 1972 1972 19

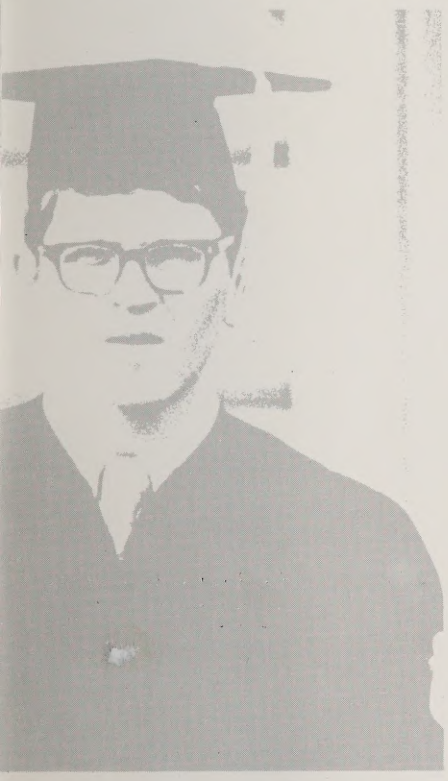

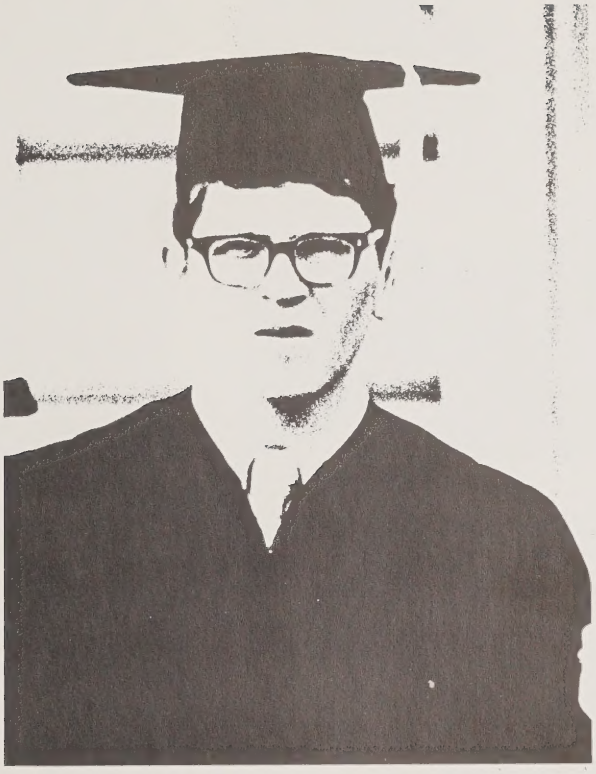

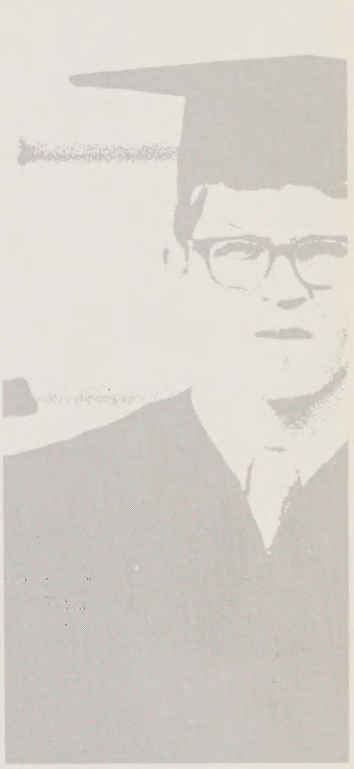

RS SENIORS SENIORS SENIORS SENIO

The Class of '72

As a class and as individuals we have made many fond memories during our years here at Bath High School. We will always treasure the big events such as graduation, the Senior play, Junior-Senior Proms, and those beautiful class rings. But even more, we will treasure the memory of the daily experiences that we have had together as members of the Class of '72 at Bath High School.

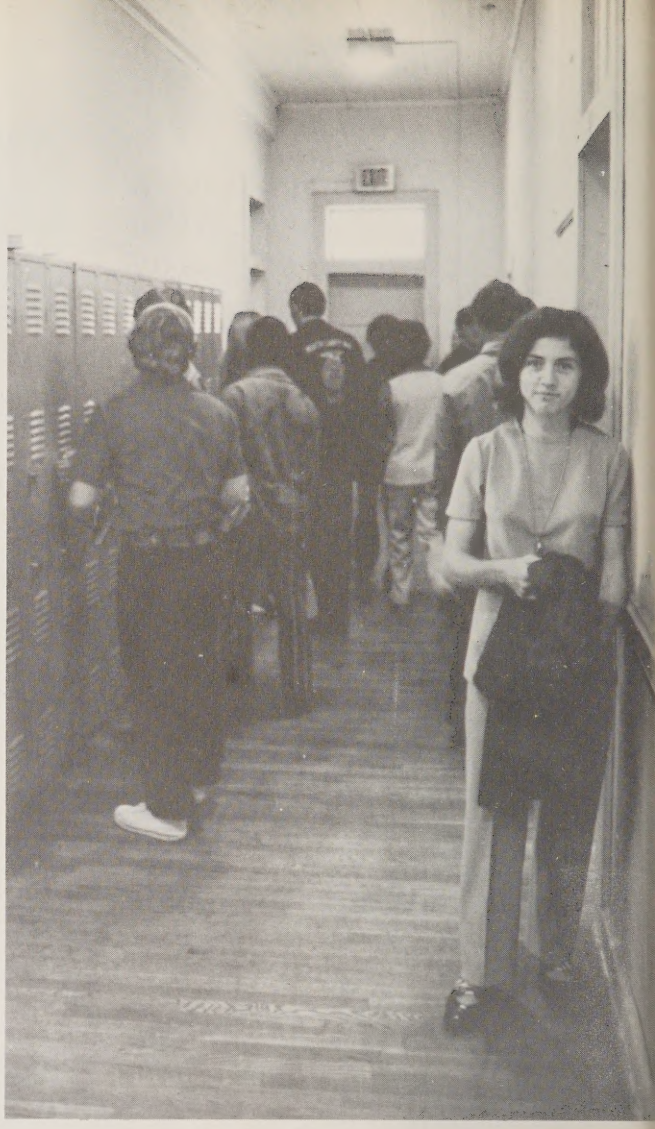

PHOTO
NOT AVAILABLE

CHARLIE ODEN ALLIGOOD
FFA 1,2,3,4.

MELANIE VIVIAN ALLIGOOD
FHA 1,2,3,4. Gleen Club 3. Class Officer 2. FTA 4. Senior Superlative - Biggest Flirt.

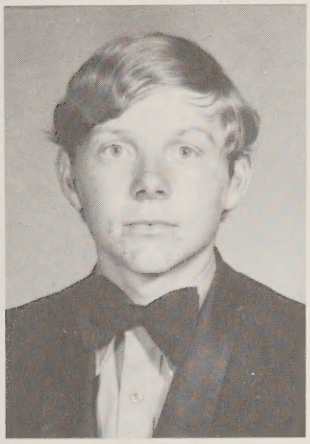

PATSY ANN ALLIGOOD
FHA 1,2,3,4. FTA 4. Homecoming Candidate 4. Senior Superlative - Best dressed.

ALLEN HOLLAND BATEMAN, JR.
Football 2,3,4. All-Conference Honorable Mention 4. Baseball 1,2,3,4. FFA 1,2. FTA 3,4. Spanish Club 3,4; Officer 4. Livestock Judging Team 2. Senior Superlative - Most School-Spirited. Basketball 2.

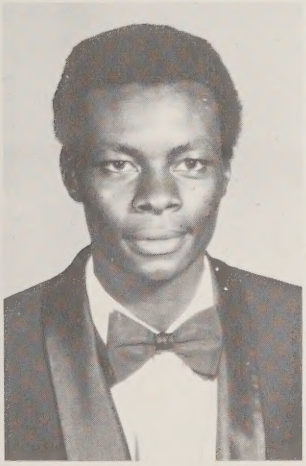

ARNITA LOUISE BONNER
FHA 1,2,3,4. Basketball 2. PIRATE Staff 4. Library Staff 4.

CHARLES EUGENE BONNER
Basketball 1,2,3,4. Bus Driver 4. Substitute Bus Driver 3. PIRATE Staff 4.

Class Officers

President: A. W. COOKE
Vice-President: KEITH TANKARD
Secretary: PEGI DAVIS (NOT PICTURED)
Treasurer: BARBARA JEFFERSON
Historians: BETSY CUTLER
DAVID WATERS (NOT PICTURED)

Marshals

CARLENE BOYD
ANDREA TOWELL
LOU CHAMBERS
STANLEY ROWLAND
RANDY ROSS
DANNY WOOLARD

Chief Marshal
CARLENE BOYD

ELIZABETH CARLENE BOYD
Basketball 1,2,3,4; All-Conference 2,3; Captain 3. Annual Staff 1,2,3,4; Asst. Editor 3; Editor-in-Chief 4. Chief Marshal 3. Beta Club 2,3,4. FHA 1,2,3,4; Officer 3,4. FTA 2,3,4; Officer 4. Spanish Club 3,4. Glee Club 1. PIRATE Staff 4. Miss Bath Candidate 3. Substitute Bus Driver 4. Senior Superlative-Most Athletic.

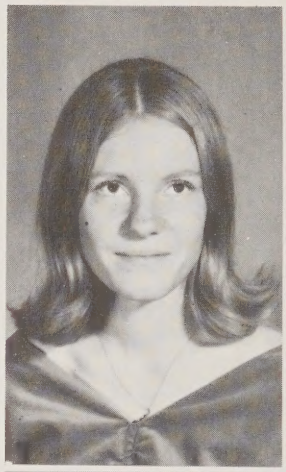

JOHNNIE STANLEY BOYD
Football 1,2,3,4; All-Conference 4. Basketball 1,2,3,4. Senior Superlative-Most Athletic.

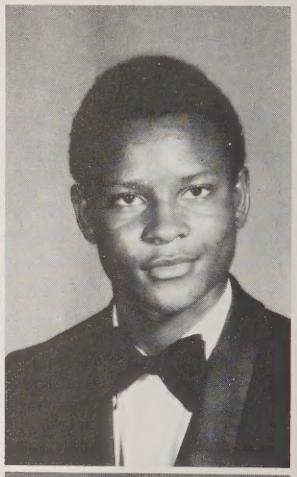

SHEILA MARIE BOYD
Jr.-Sr. Waitress 1. FHA 1,2,3,4; Officer 1,4. FTA 2,3,4. Spanish Club 3. Office Staff 4. Library Staff 2. Glee Club 1. Homecoming Candidate 4. Cheerleader 1,2,3. Class Officer 1,2. Senior Superlative-Biggest Flirt.

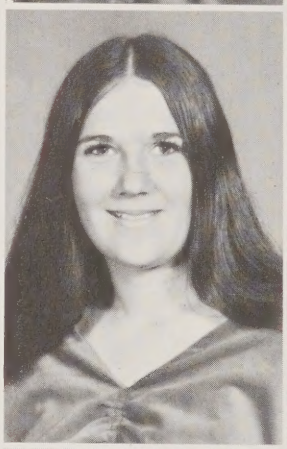

VICKY JO BROOKS
Glee Club 1. FHA 1,2,3,4; Officer 4. FTA 2,3,4. Spanish Club 3,4; Officer 4. Basketball 2,3. Office Staff 4. Senior Superlative-Most Talkative.

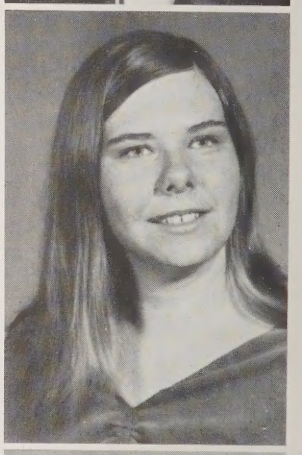

LOU JEAN CHAMBERS
Beta Club 2,3,4. FHA 1,2,3,4. FTA 2,3,4; Officer 3. PIRATE Staff 4; Art Editor. Office Staff 4. Spanish Club 3,4. Marshal 3. Senior Superlative-Best Informed.

ETHEL CYNTHIA CLARK
FHA 1,2,3,4. FTA 2,3,4. Cheerleader 2,3. Office Staff 4. Glee Club 3. Homecoming Candidate 4. Senior Superlative-Most School Spirited.

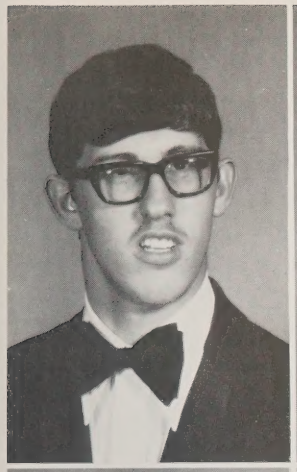

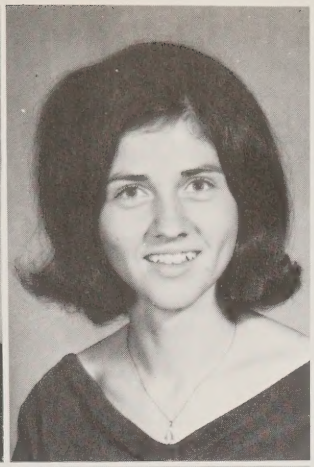

ALONZA WASHINGTON COOKE
Football 1,2,3,4; Co-Capt. 3,4; All-Conference 4. Baseball 1,2, 3,4; MVP 2,3. Class President 2,4. FFA 1,2,3,4; President 4; Tidewater Federation President 4. Student Council 3,4; President 4. Office Staff 1,4. Senior Superlative-Best All Around.

ELIZABETH JANE CUTLER
FHA 1,2,3,4; Officer 2,3,4. FTA 2,3,4; Officer 4. County Officer 4. Spanish Club 3,4; Officer 3,4; Annual Staff 2,3,4. Office Staff 4. Homecoming Candidate 3,4; Runner-up 4. Miss Bath Candidate 3. Class Officer 1,2,3,4. Basketball 1,2,3,4; Captain 3,4. Beta Club 4. Student Council 2,4. Jr.-Sr. Waitress 1. Senior Superlatives-Best All Around and Most Popular.

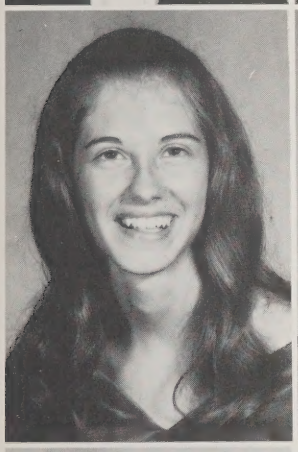

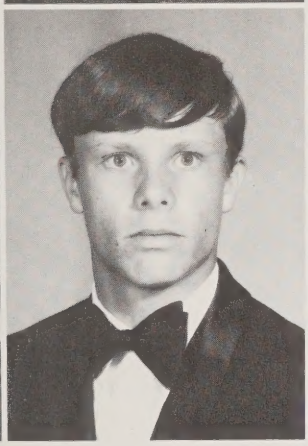

MARGARET MARIE DAVIS
FTA 2,3,4; Officer 3,4. FHA 1,2,3,4; Officer 2,3,4. Annual Staff 1,2,3,4; Asst. Bus. Mgr. 3; Business Mgr. 4. Basketball 1,2,3; Capt. 3. Spanish Club 3,4; Officer 4. Student Council 2,3,4; Corr. Sec. 4. PIRATE Staff 4; Asst. Editor. School Reporter 4. Class Officer 2,3,4. Jr.-Sr. Waitress 1. Homecoming Candidate 4. Senior Superlative-Most Likely to Succeed.

DONALD PATRICK FLEMING
Football 3,4; All-Conference Honorable Mention 4. Baseball 3,4. Senior Superlative-Most Courteous.

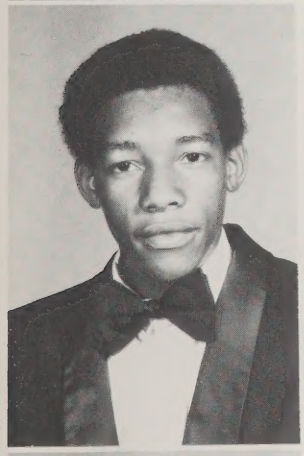

PHOTO
Not Available

WILLIAM GIBBS
Basketball 3. Library Staff 1,4.

JAY MACK GURGANUS
FFA 1,2,3,4.

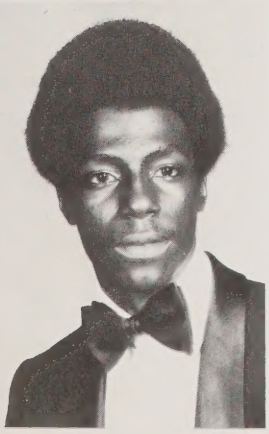

WANDA ANN HODGES
FHA 1,2,3,4. PIRATE Staff 4. Library Staff 4.

JOHN HOPKINS
Basketball 1,2,3,4. Library Staff 3.

As Individuals the Class Busily

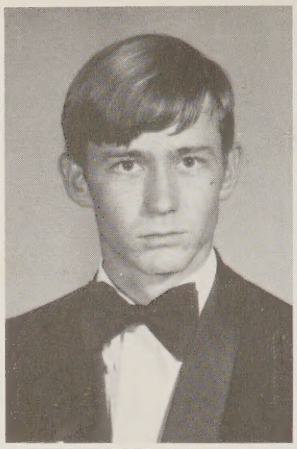

CARLOS WINFIELD JACKSON
Football 1,2,3,4. FFA 1,2,3,4; Officer 4. Bus Driver 4. Senior Superlative-Quietest.

BARBARA GAIL JEFFERSON
Class Officer 2,3,4; Senior Class Treasurer. FHA 1,2,3,4; Officer 3,4. FTA 3,4; Officer 4. Spanish Club 3,4; Officer 4. Student Council Parliamentarian 4. Homecoming Candidate 3,4. Miss Bath Candidate 3, Senior Superlative-Best Personality.

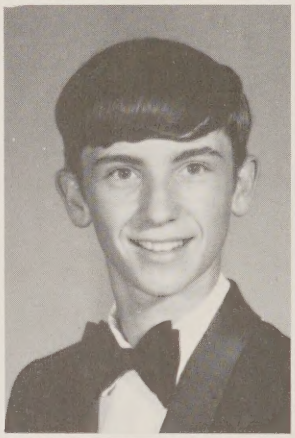

GEORGE WAYNE JEFFERSON
FFA 1,2,3,4; Officer 4. Spanish Club 3. Beta Club 2,3,4. Annual Staff 3,4. Class Officer 1,2.

RETHA BERRY JEFFERSON
PIRATE Staff 4.

REBECCA GAIL KEECH
FHA 1,2,3,4. FTA 4.

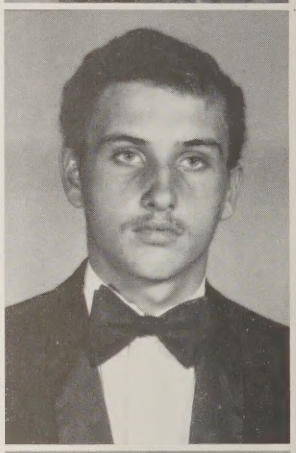

HERMAN LAGCHER
FFA 1,2,3,4.

BELINDA GAY LATHAM
FHA 1,2,3,4. FTA 2,3,4. Spanish Club 3. Basketball 1,2,3; Statistician 4. Office Staff 4. Class Officer 2,3. Homecoming Candidate 3,4; Homecoming Queen 4. Miss Bath Candidate 3; Runner-up 3. Senior Superlative-Best Looking.

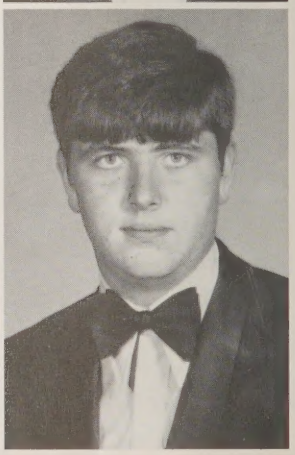

HERBER FRANKLIN LATHAM, III
FFA 1,2,3,4. Football 1,2,3,4. Bus Driver 4; Substitute Bus Driver 3.

Prepared for the Future

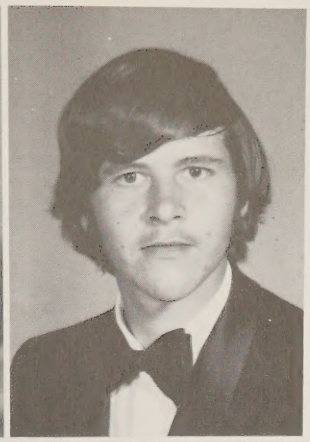

BETTY CUTLER LEGGETT
Basketball 1,2,3. Jr.-Sr. Waitress 1. Glee Club 1. Homecoming Candidate 3. FHA 1,2,3. Spanish Club 3. FTA 3. Senior Superlative-Most Courteous.

MOSE LEWIS
FFA 1,2,3,4.

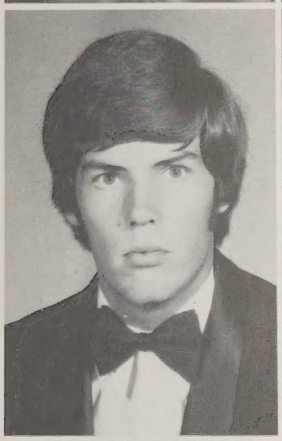

CURTIS LEONARD LOLLIS
Football 1,2,3,4; Co-Capt. 4. Basketball 2; Statistician 3. Baseball 1,2. Library Staff 1. Office Staff 3,4. FTA 2,3. PIRATE Staff 4. Beaufort County Com. on Mental Retardation 3,4. Spanish Club 2,3,4; Officer 3. Student Council 3. Senior Superlative-Best Dressed.

PATRICIA JO McCABE
FHA 3. Glee Club 2,3. Pep Club 2.

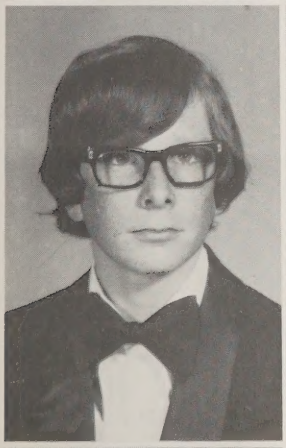
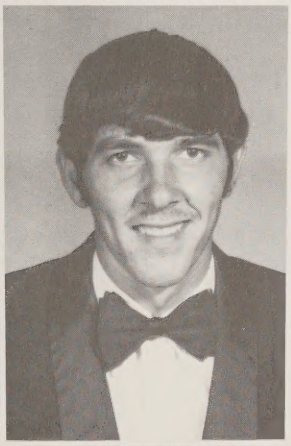

HENRY DANIEL MANN, III
Library Staff 1. Chess Club 2,3. Pep Club 3. J.M.H.A. 3. Science Club 3. School Com. 2. Band 2,3. Stage Band 2,3. FTA 3,4. Office Staff 3,4. Basketball Statistician 1. Football Stat. 4. PIRATE Staff 4; Sports Editor. Senior Superlative-Best Informed.

EDWARD LEE MODLIN
FFA 1,2,3,4. Football 1.

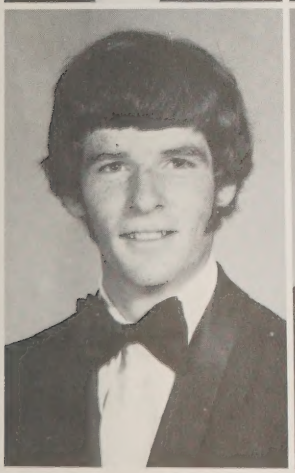
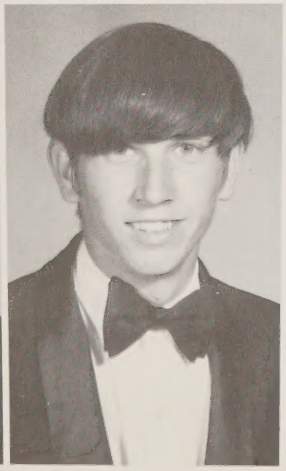

HORACE STEVEN MOORE
Jr.-Sr. Waiter 1. Class Officer 1. Football 1,2,3,4. Basketball 1,2,4. Baseball 1,2,4. FFA 1,2. Spanish Club 3. FTA 2,3,4. Substitute Bus Driver 4. Boys' State Rep. 3. Student Council 2,3. Senior Superlative-Best Looking.

JOSEPH SANDS MOORE
Football 1,2,3,4. Baseball 4. Basketball 1,2,3,4. FFA 1,2,3,4; Officer 4. Bus Driver 4.

A Future Containing

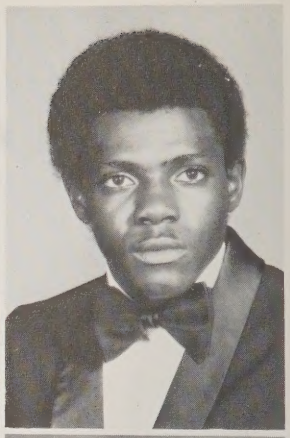

ROGERS LAYMOND PEELE
Student Advisory Council 3. Student Council 3,4; Projects Committee 4.

PHILLIP JACKSON RANDALL

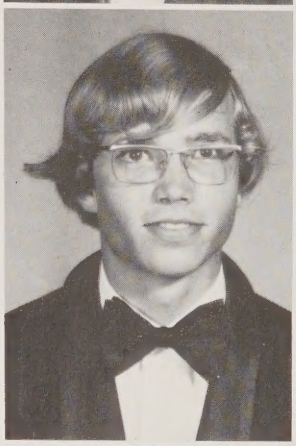

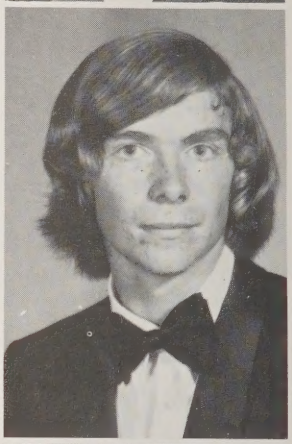

EBOR RANDOLPH ROSS, JR.
Football 1. Beta Club 3,4; President 4. Marshal 3. PIRATE Staff 4; Co-Sports Editor.

STANLEY ELISHA ROWLAND
FFA 1,2. FTA 3,4. Beta Club 3,4. Spanish Club 3,4. Marshal 3.

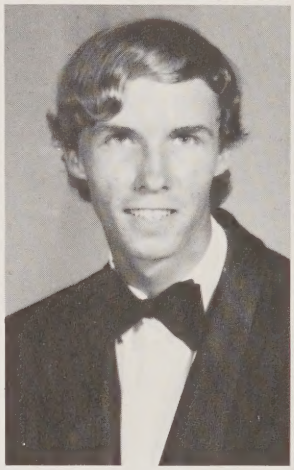

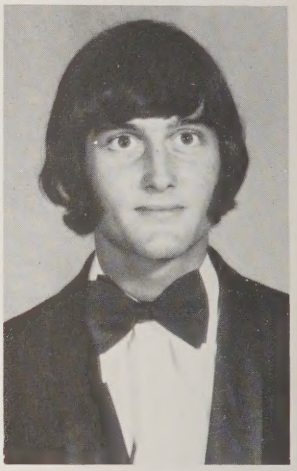

JACK MARSH TANKARD
Spanish Club 3. FTA 3,4.

WILLIAM KEITH TANKARD
FTA 2,3,4; Officer 3,4. Spanish Club 3,4; Officer 3. Annual Staff 1,2,3,4. Office Staff 3,4. Class Officer 1,2,4; Senior Class Vice-President. Rep. to Beaufort Co. Board of Mental Retardation. Football 1,2,3,4. Basketball 1,2,3. Jr.-Sr. Waiter 1. Senior Superlative-Most Popular.

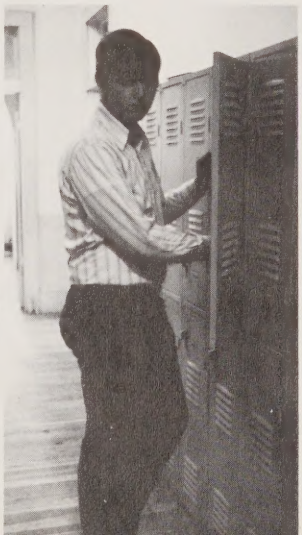

Hopefully — Love, Peace, and Prosperity

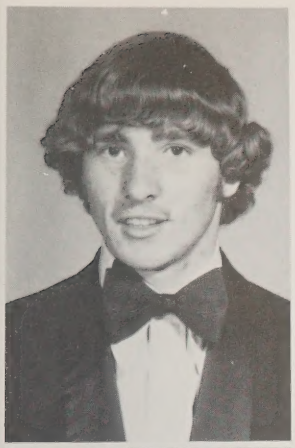

TIMOTHY EDWARD TATE
Baseball 2,3,4. Basketball 1,2,3. Football 3. FTA 3,4; Officer 4. Spanish Club 3,4; Officer 3,4. PIRATE Staff 4. Student Council 4. Senior Superlative-Best Personality.

RODNEY WAYNE TAYLOR
FFA 2,3,4. J.V. Basketball 1,2.

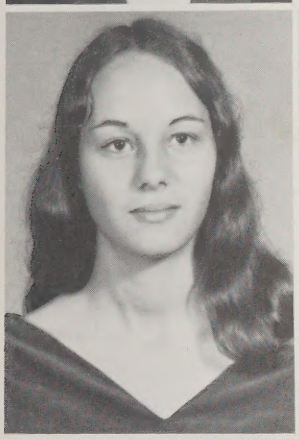

ANDREA PAGE TOWELL
FHA 1,2,3,4. FTA 3,4. Spanish Club 3,4. Beta Club 2,3,4. Glee Club 1. Annual Staff 3,4. Class Reporter 2. Senior Superlative-Quietest.

BECKY LOU WALLACE
FHA 1,2,3,4. FTA 4. Substitute Bus Driver 3; Bus Driver 4.

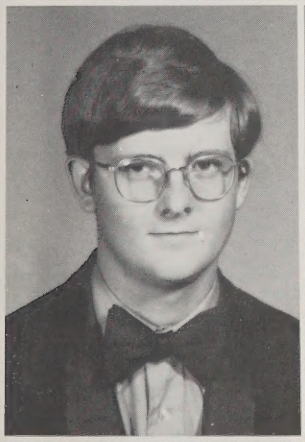

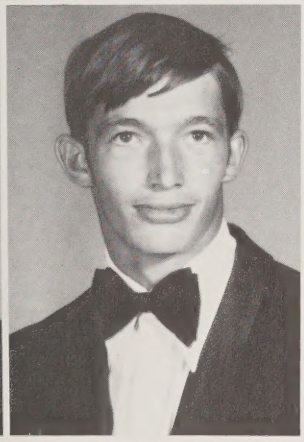

DAVID HOLTON WATERS
Library Staff 1,2. Spanish Club 2,3,4. FTA 3,4. Substitute Bus Driver 4. Class Officer 4. PIRATE Staff 4; Editor-in-Chief. Senior Superlative-Most Dependable.

HORACE ODEN WATERS
FFA 1,2,3,4; Officer 3,4. Class Officer 2. Football 1,3,4. Baseball 1,3,4. Office Staff 4. Senior Superlative-Most Talkative.

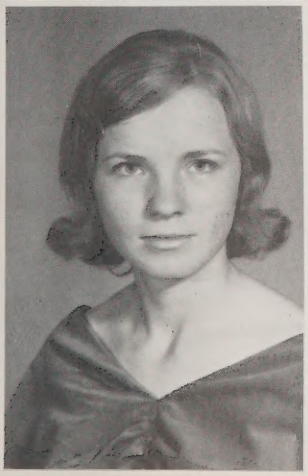

PEGGY JEAN WATERS
FHA 1,2,3,4.

We Will Always Cherish Our Memories of BHS

WILLIAM FRANKLIN WEBB
Student Organization Vice-President 2. Basketball 1. Dramatics Club 1, 2, 3, 4. Rocky Mount Ski Club 2, 3.

JIMMY MAURICE WILLIAMS
Football 1. Senior Superlative-Friendliest.

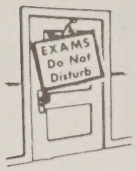

PHOTO
Not Available

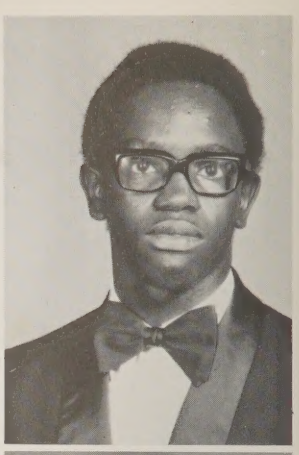

MITCHELL RAY WINDLEY
FFA 1, 2, 4; Star Greenhand. Spanish Club 3. Office Staff 3, 4. FTA 2, 3, 4. PIRATE Staff 4. Football 4. Class Officer 1. Senior Superlative-Wittiest.

ANNIE RUTH WOOLARD
FHA 1, 2, 3, 4.

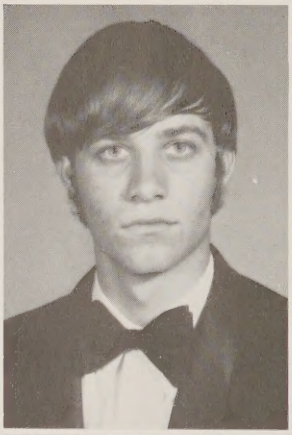

BECKY SUE WOLLARD
FHA 1, 2, 3, 4. FTA 4. Glee Club 1. Senior Superlative-Friendliest.

DANNY LOUIS WOOLARD
Beta Club 2, 3, 4. FTA 3. FFA 1. Marshal 3. Spanish Club 3. Student Council 3. Senior Superlative-Most Likely to Succeed.

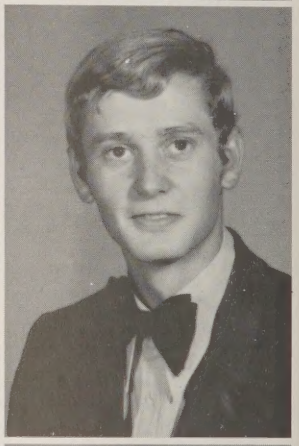

RANDY DALE WOOLARD
FFA 1, 2, 3, 4. Bus Driver 4.

THELMA ANN WOOLARD
FFA 1, 2, 3, 4. Class Officer 2. Office Staff 4. Senior Superlative-Most Dependable.

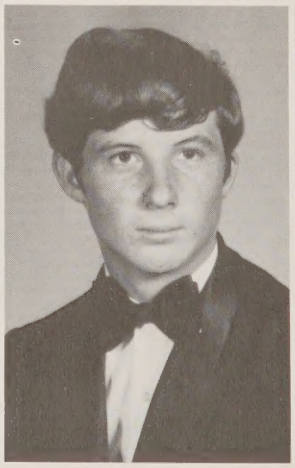

Superlatives

Most Likely to Succeed
PEGI DAVIS
DANNY WOOLARD

Best All Around
BETSY CUTLER
A. W. COOKE

Most Dependable
THELMA ANN WOOLARD
DAVID WATERS

Best Personality
BARBARA JEFFERSON
TIM TATE

Friendliest
JIMMY WILLIAMS
BECKY SUE WOOLARD

Most Courteous
BETTY LEGGETT
DONALD FLEMING

Best Informed
LOU JEAN CHAMBERS
DANNY MANN

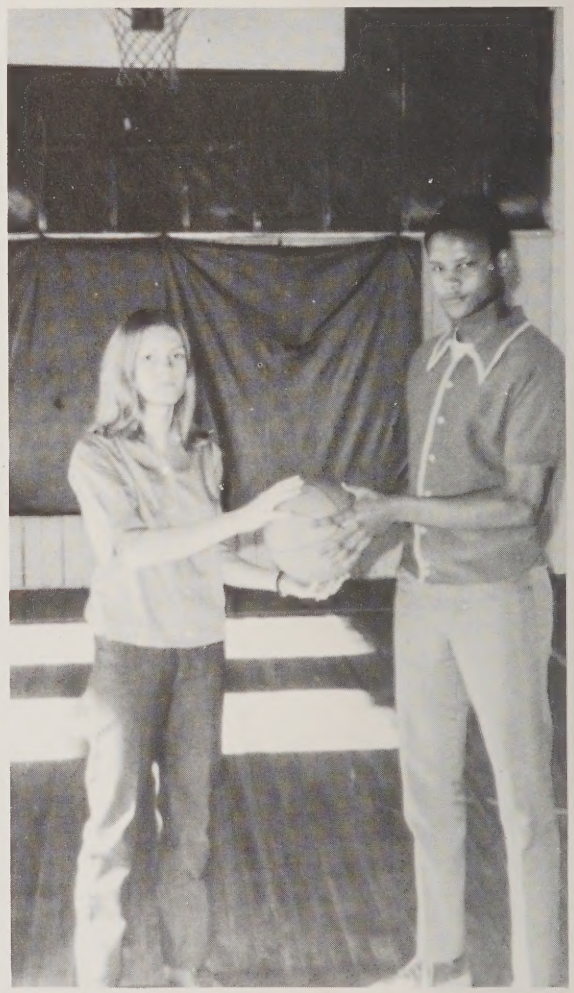

Most Athletic
CARLENE BOYD
JOHNNIE BOYD

Most School Spirited
CINDY CLARK
ALLEN BATEMAN

Wittiest
MELANIE ALLIGOOD
MITCHELL WINDLEY

Most Talkative
VICKY JO BROOKS
HORACE WATERS

Quietest
ANDREA TOWELL
CARLOS JACKSON

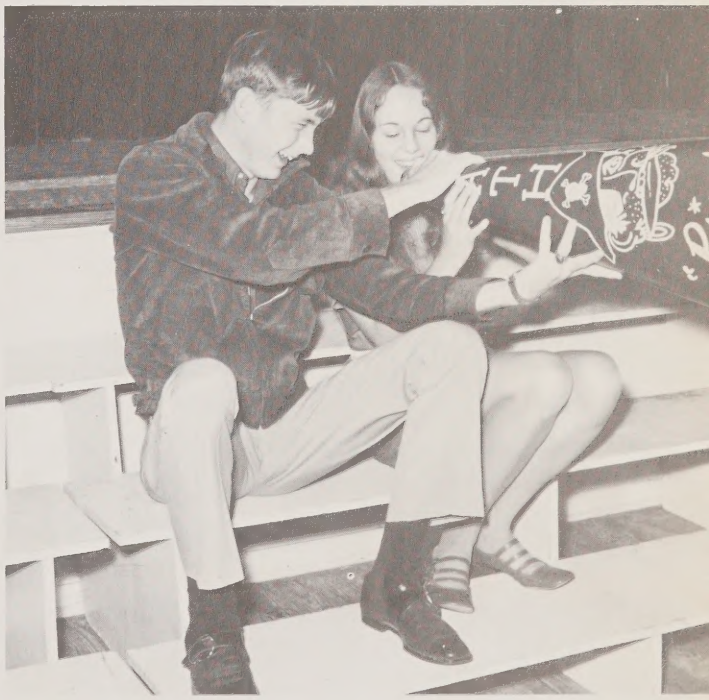

Most Popular
BETSY CUTLER
KEITH TANKARD

Best Looking
BELINDA LATHAM
STEVE MOORE

Biggest Flirt
SHEILA BOYS
EDWARD MODLIN

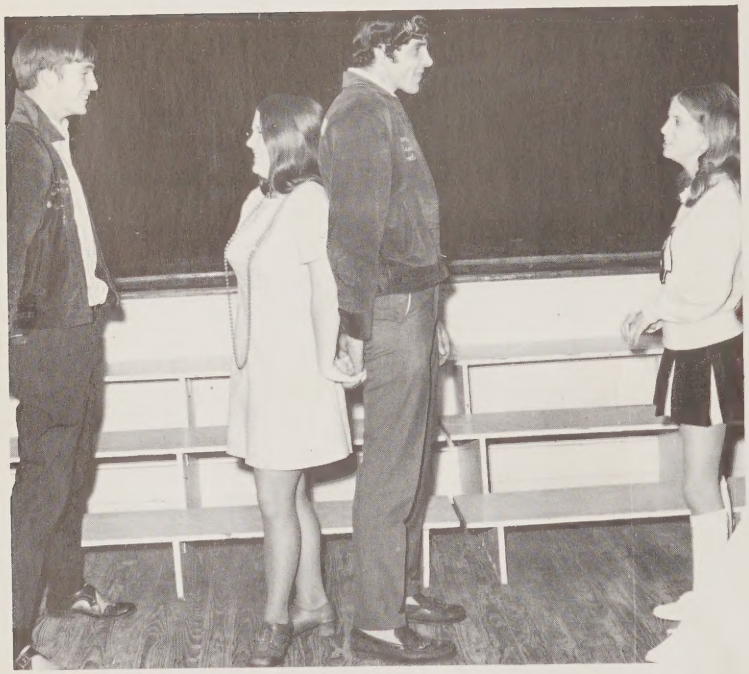

Best Dressed
PATSY ALLIGOOD
CURTIS LOLLIS

In Memory Of

SONJA DARE GUIRKINS

June 16, 1954 - June 23, 1968

"Your lost friends are not dead, but gone before,
Advanced a stage or two upon that road
Which you must travel in the steps they trod."
ARISTOPHANES

72 1972 1972 **1972** 1972 1972 1972 1

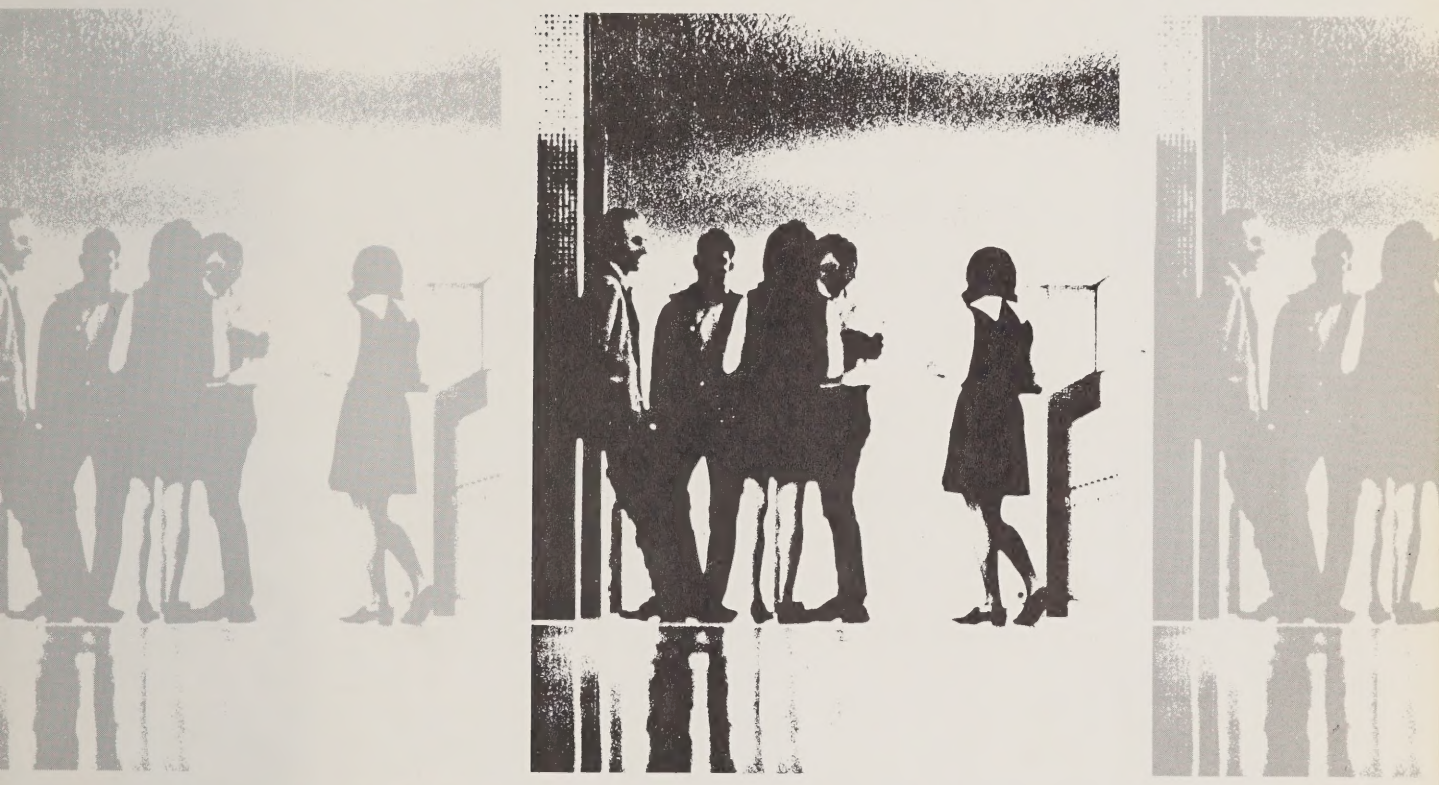

SSES CLASSES **CLASSES** CLASSES CLAS

Class of '73

President
Gary Hollis
Vice-President
Tom Woolard
Secretary
Marlys Baynor
Treasurer
Gene Biggs
Reporter
Teresa Ormond

Philip Abeyounis

Sandra Ambrose

Barry Asby

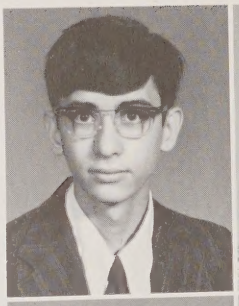

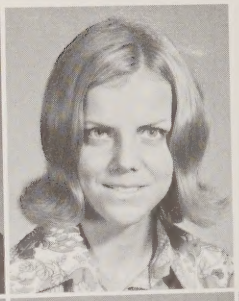

Marlys Baynor

Roger Baynor

Gene Biggs

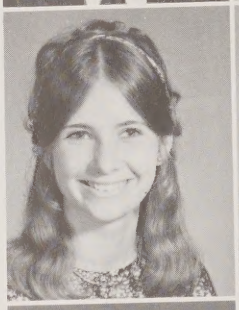

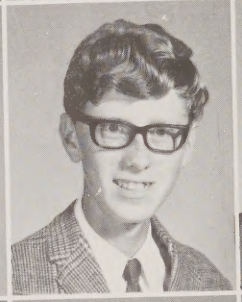

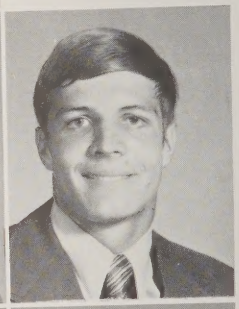

Gail Boyd

Pam Boyd

Winfield Boyd

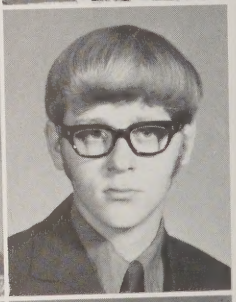

Bubs Carson

Lewis Cartwright

Mayo Credle

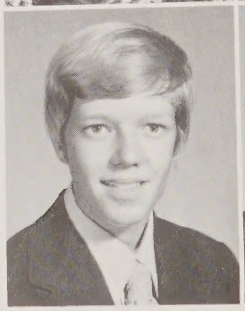

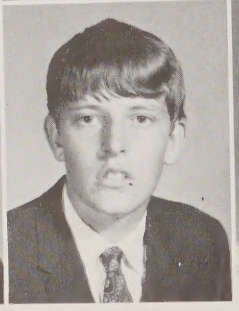

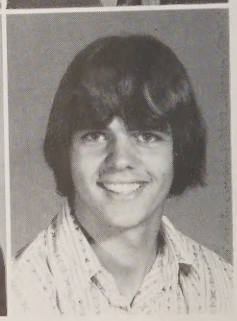

Vivian Credle

Anice Cutler

Jewelette Cutler

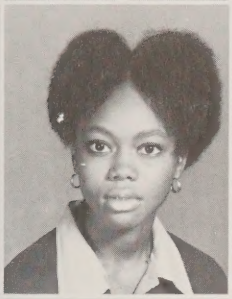
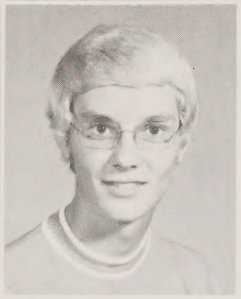

Mary Anna Cutler

Edna Eborn

Danny Everett

Terry Everett

Vida Garnett

William Gibbs

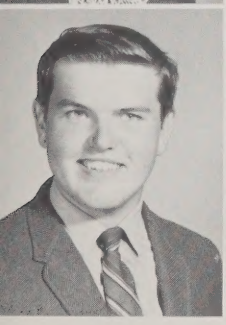
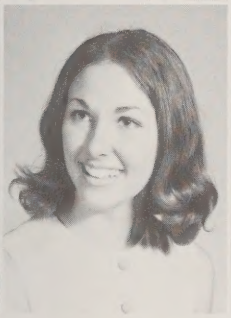
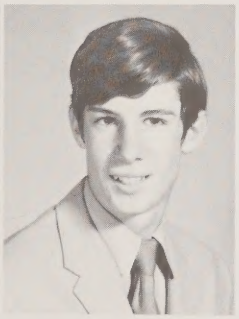

Kelly Gurganus

Kathy Harrell

Jess Hawkins

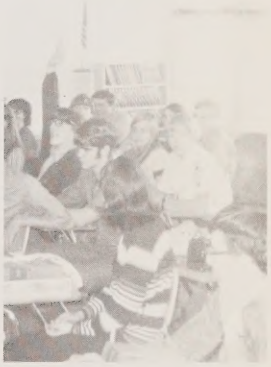

Juniors

Eric Hodges

Charlene Hoggard

Gary Hollis

John Hopkins

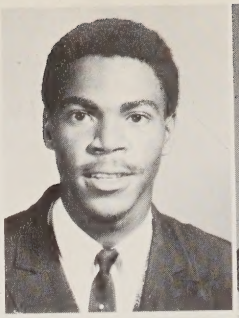

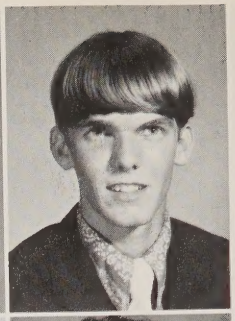

Not Shown

David Jefferson

Dianna Jefferson

Vickie Johnson

Nelda Jordan

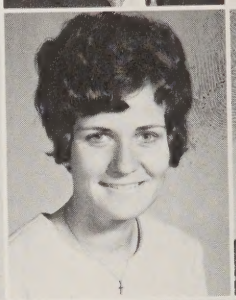

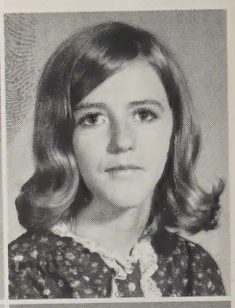

Sherry Jordan

Preston Koonce

Charles Latham

Jimmy Latham

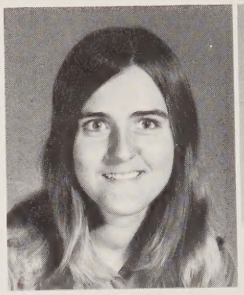

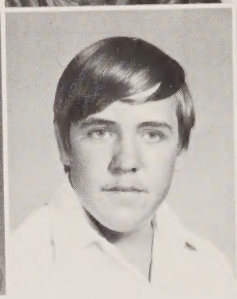

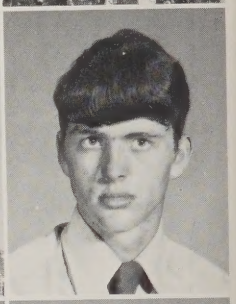

Ronnie Lawrence

Mose Lewis

Mae Liverman

Johnny Marsh

PHOTO NOT AVAILABLE

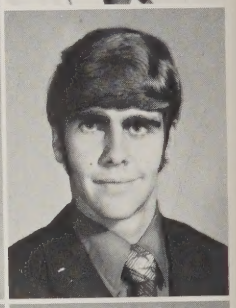

Gene Meekins

Byron Midyette

Vickie Mohorn

Ronnie Moore

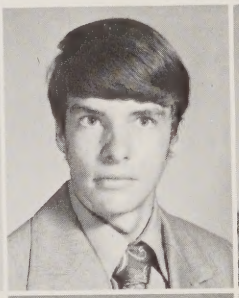

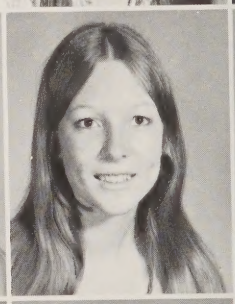

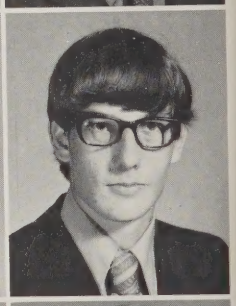

Edward Oden

Garry Ormond

Janet Ormond

Larry Ormond

Absent

PHOTO
NOT AVAILABLE

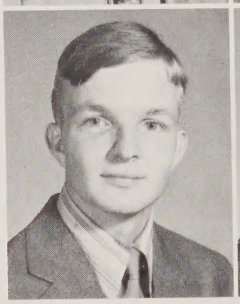

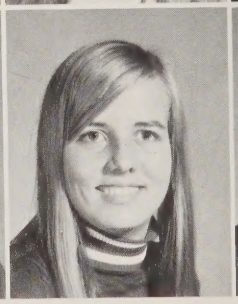

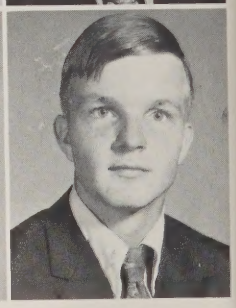

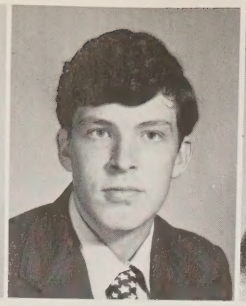

Teresa Ormond

Virginia Peele

David Perry

Kathy Poorman

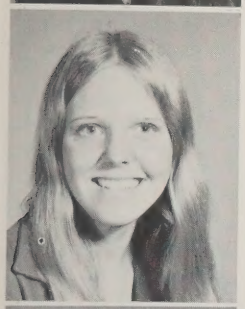

Theresa Selby

Mrs Waters,
You are a real nice teacher
whom I have had the pleasure
of getting my finger smashed in
your dish drawer.

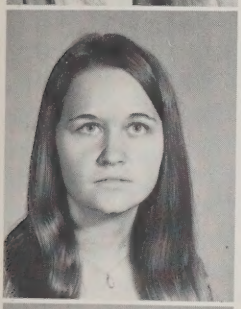

Gwen Smith

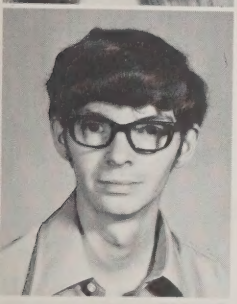

Richard Spain

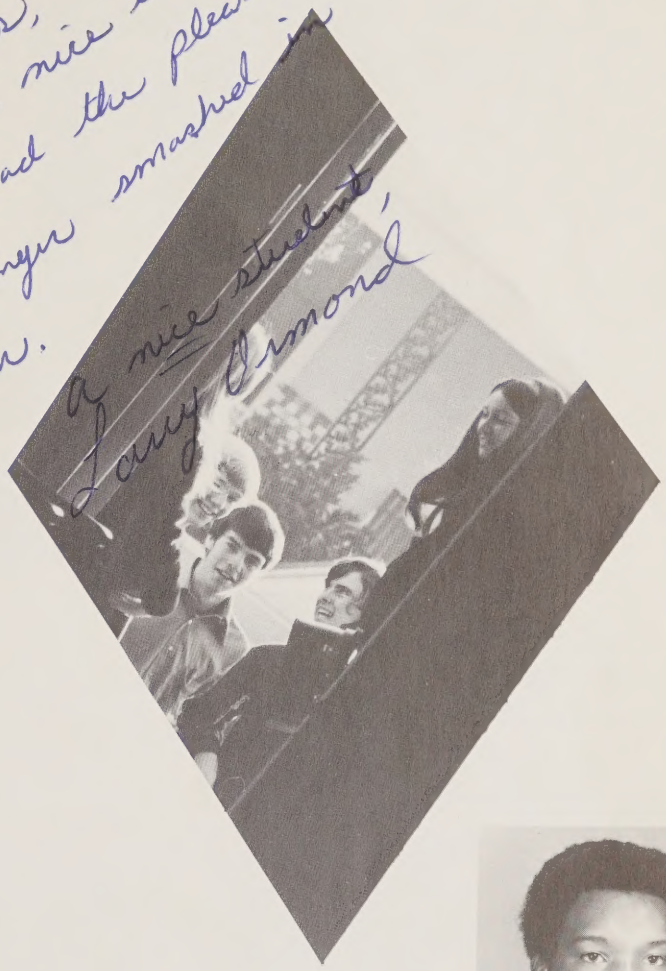

A nice student,
Larry Ormond

Darrell Spencer

Glen Riddick

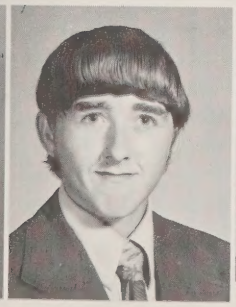

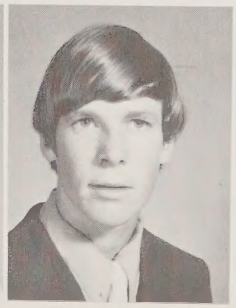

Faune Spencer

Anthony Sullivan

Teresa Swain

John Taylor

Bobby Tetterton

George Tetterton

Leslie Tetterton

Velma Thomas

Nancy Towell

Jimmy Tyer

Paul Waters

William Waters

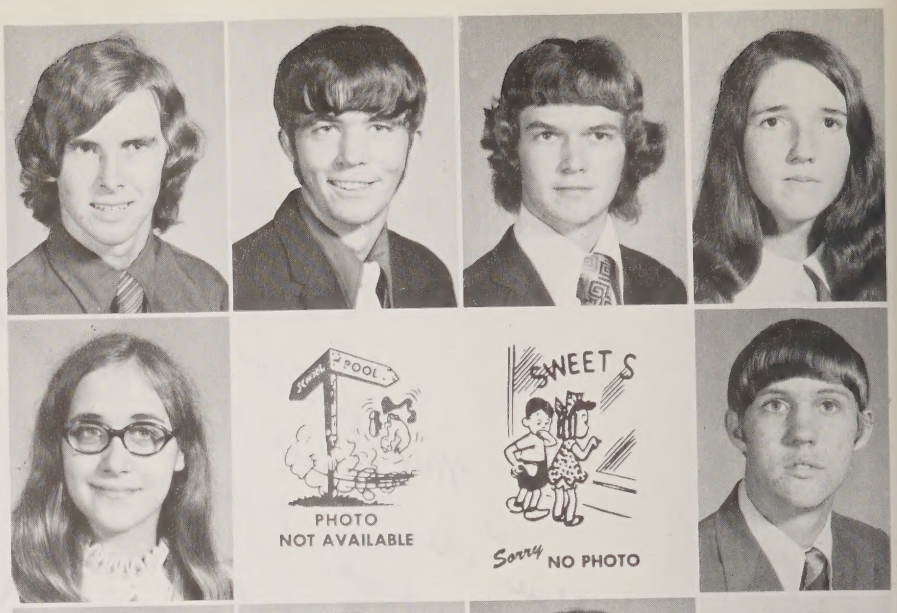

Gary Windley

John Mark Windley

Pam Windley

Sammy Windley

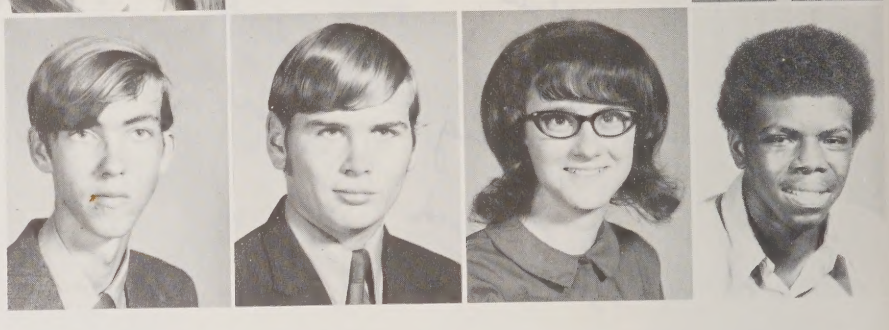

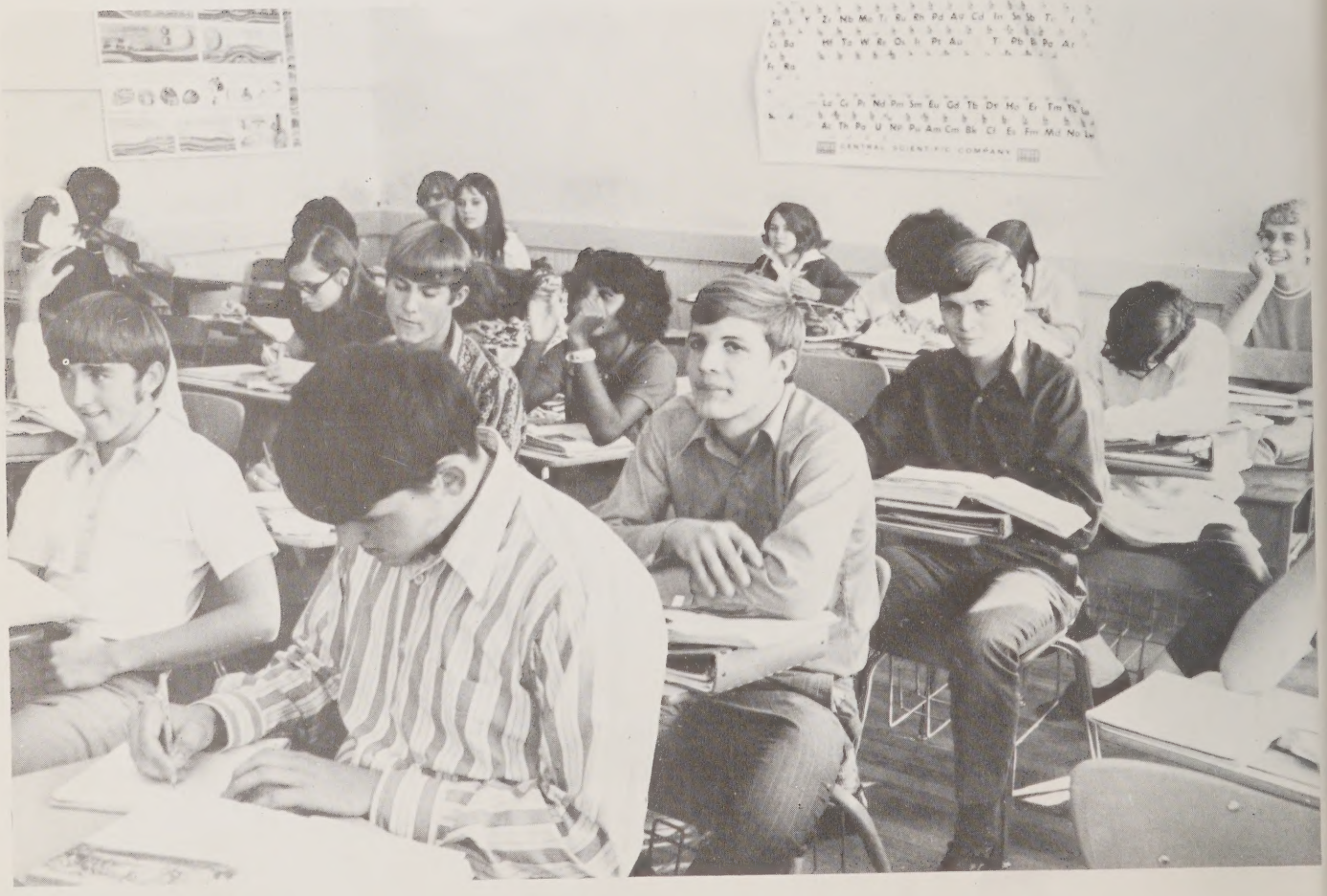

Alma Woolard

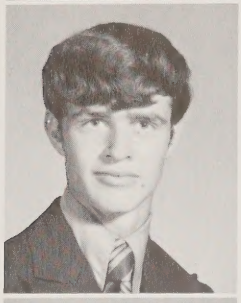

Dale Woolard

Earnestine Woolard

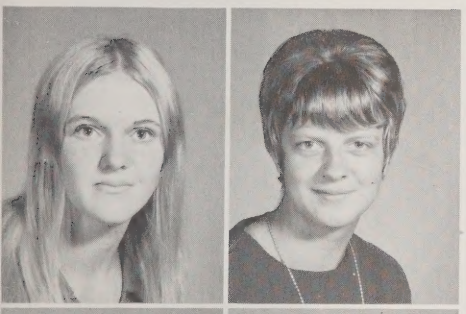

Jeannie Woolard

Kathy Woolard

Marty Woolard

Ronnie Woolard

Sterling Woolard

Tom Woolard

Sophomore Class of "74"

The Realization of Ourselves Makes Us an Individual in the Time We Know as "Now."

Teresa Alligood
Arlene Asby
Jim Bateman
Jimmy Baynor

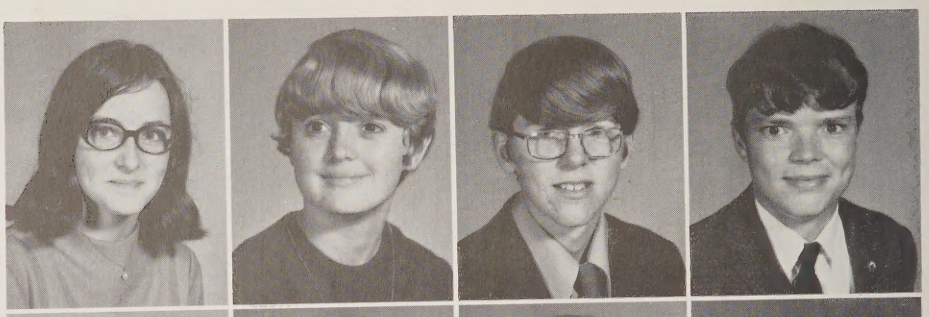

Stevas Bonner
Diane Boyd
Judie Boyd
Linda Boyd

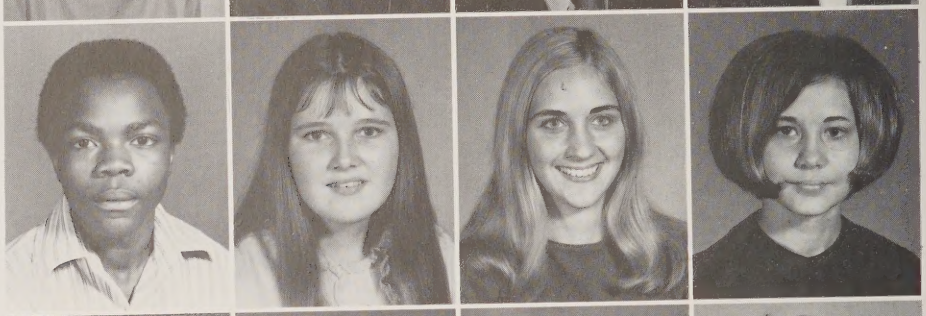

Mary Boyd
Yvonne Boyd
Kathy Braddy
Randy Brooks

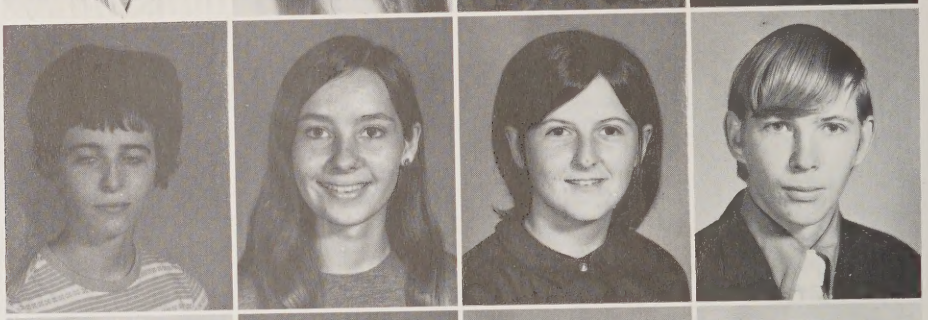

Coleman Bryant
Debbie Carrow
Donald Cartwright
Alton Clark

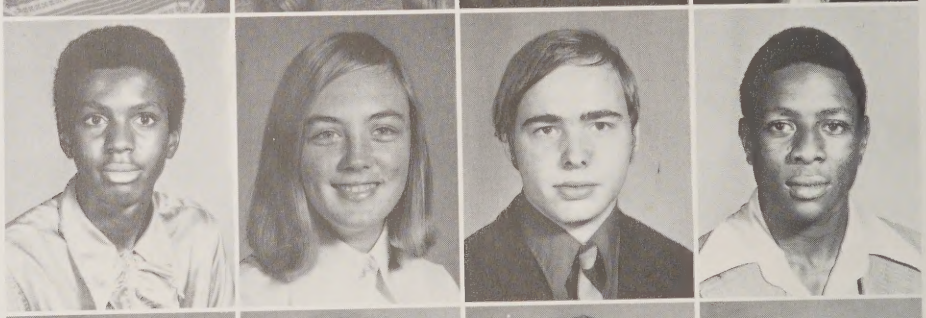

Arthur Congeleton
Sherry Credle
Deborah Cutler
Walt Davis

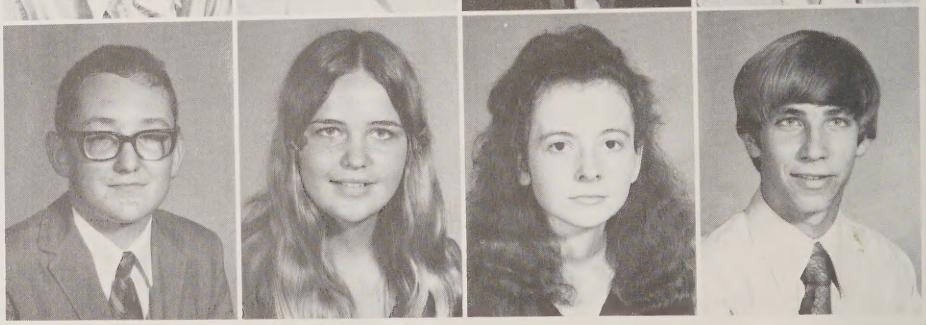

Mr. Gardner's Homeroom

President - Gary Mason
Vice-President - Twilla Wallace (not pictured)
Secretary - Keith Douglas
Treasurer - Anthony Singleton
Reporter - Diane Boyd

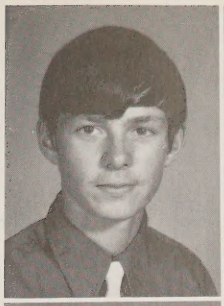
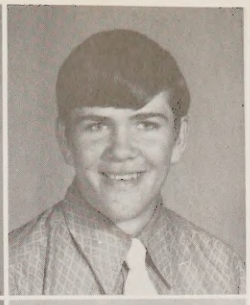

Keith Douglas
Dallas Foreman

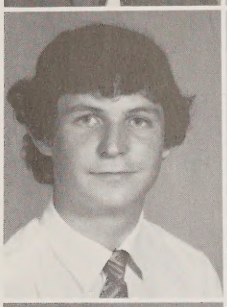

Chuck Garret
Randy Gibbs

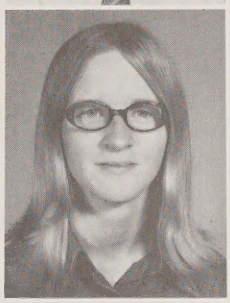
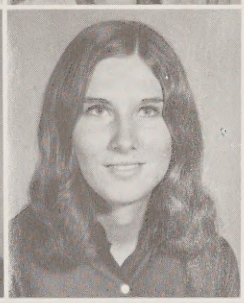

Kathy Gregg
Rhonda Hamilton

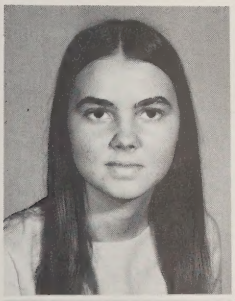
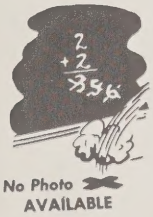

Connie Hardin
Deborah Hodges
Diane Hodges
James Hodges

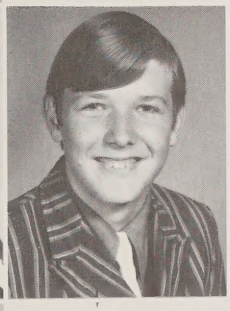
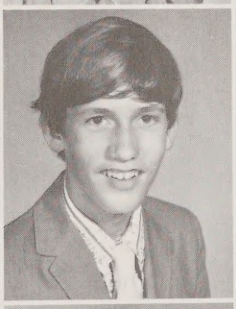

Willie Hopkins
Jeff Huffman
Raymond Jackson
Christie Jefferson

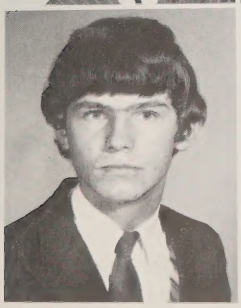

Micheal Jefferson
Archie Jenkins
Shelvia Jennette
Ruby Koonce

Zeb Koonce
Micky Lagcher

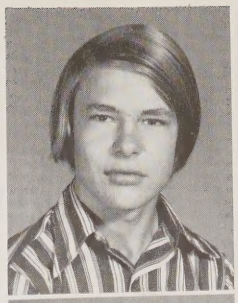

PHOTO
NOT AVAILABLE

Kenneth Latham
Lee Latham

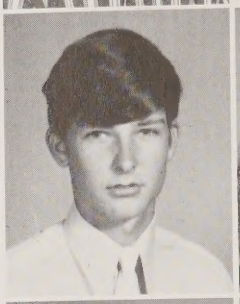

Joan Leggett
Dana Mann

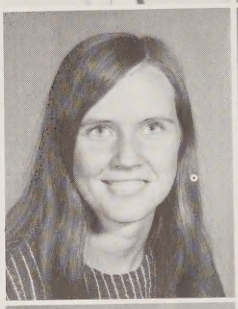

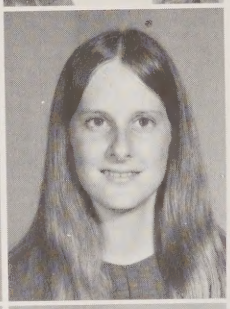

Mrs. Snow's Homeroom

President - Connie Hardin
Vice-President - Connie Woolard
Secretary - Judie Boyd
Treasurer - Jim Bateman
Reporter - Mae Waters

Gary Mason
Horace Miller
Eddie Moss
Ida Peele

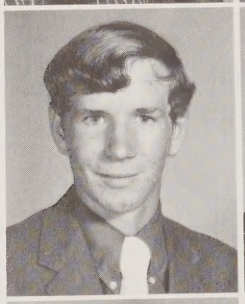

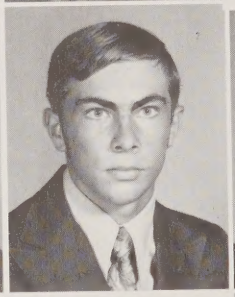

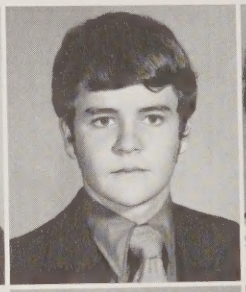

Linda Peele
Larry Pinkham
Richard Pittman
Robert Pittman

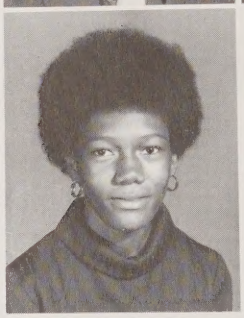

No Photo
AVAILABLE

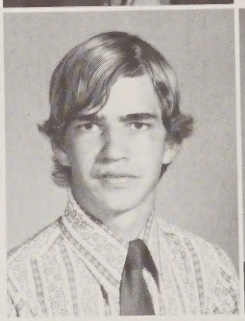

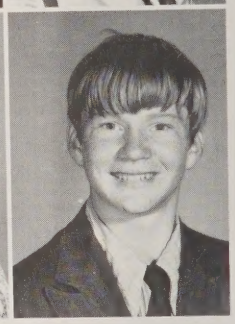

Every Year We Mov

Mr. Wollard's Homeroom

President - Dallas Foreman
Vice-President - Stevas Bonner
Secretary - Linda Boyd
Treasurer - Sherry Credle
Reporter - Kathy Gregg

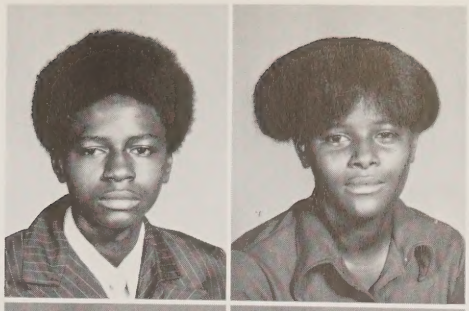

Andrew Randall
Patricia Randall

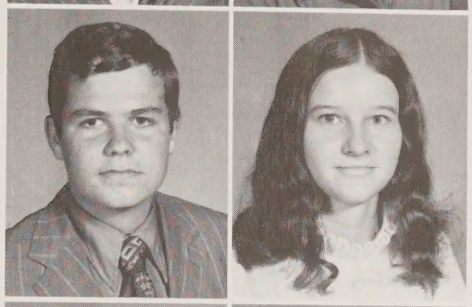

Del Ross
Dorinda Ross

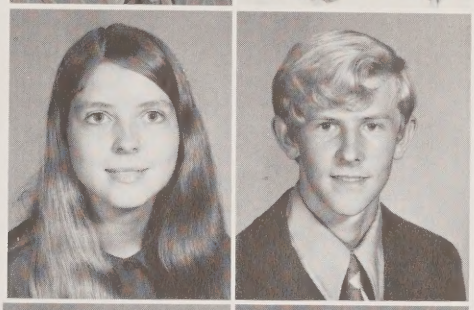

Angela Rowland
David Sikes

Anthony Singlrton
Debra Spain
Terry Swanner
Eswin Tetterton

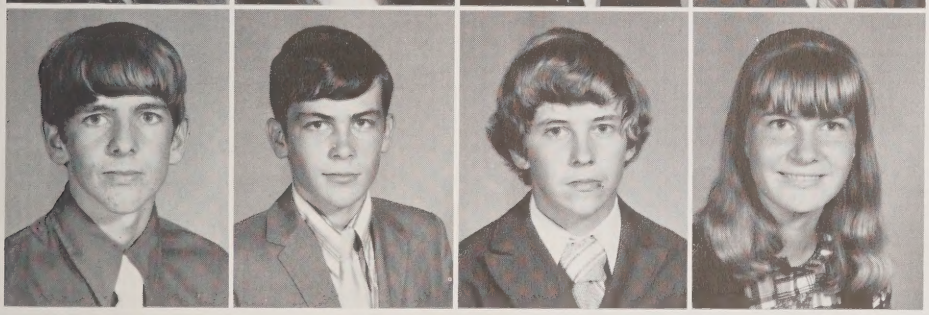

James Tetterton
Mike Tetterton
Keith Wallace
Leah Wallace

p Another Story!

Twilla Wallace
Anita Washburn
Bobby Waters
Debonda Waters

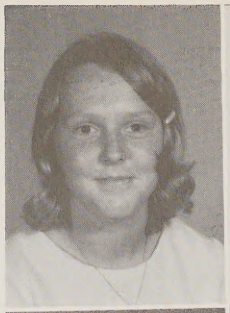

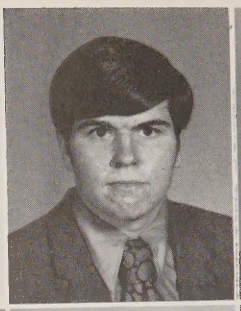

Hesta Waters
Mae Ellen Waters
Gloria Williams
Pat Williams

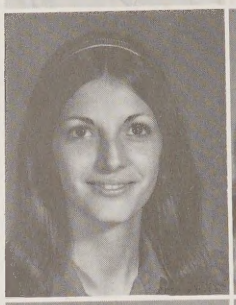

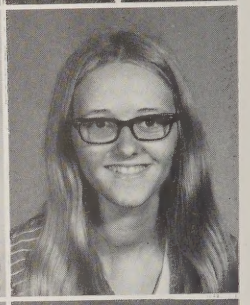

Sherry Windley
Thomas Windley
Roger Winstead
Wendy Winstead

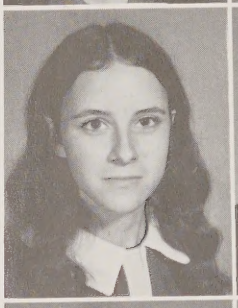

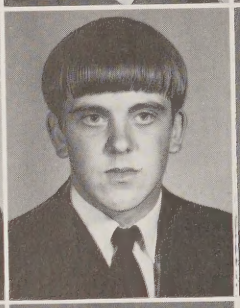

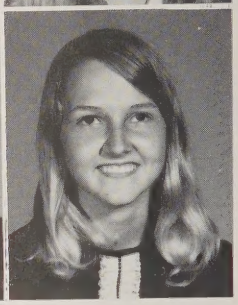

Connie Woolard
David Woolard
Vickie Woolard

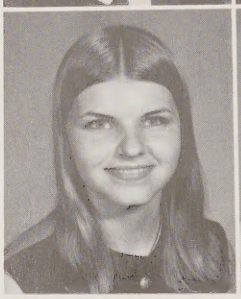

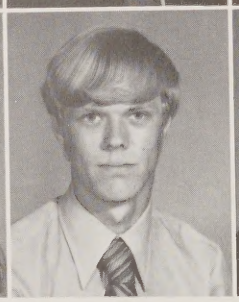

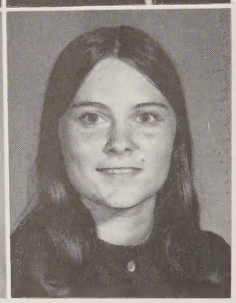

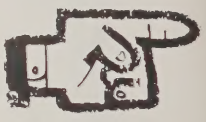

Happiness Is Togetherness

We Come Into the World Alone but to Live We Must Live Together . . .

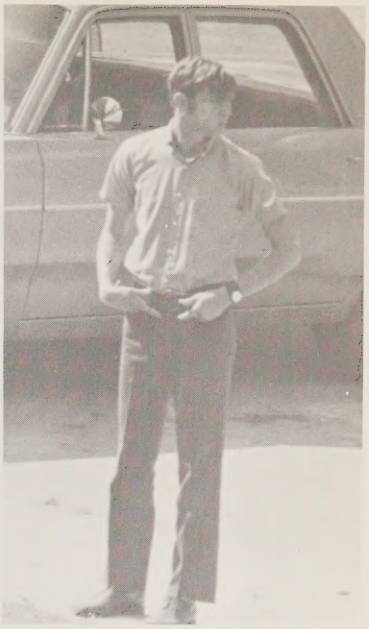

. . . For Each Has His Own Destiny!

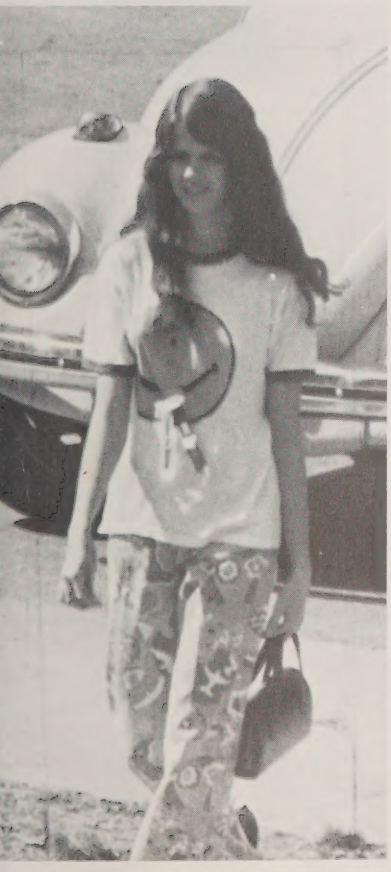

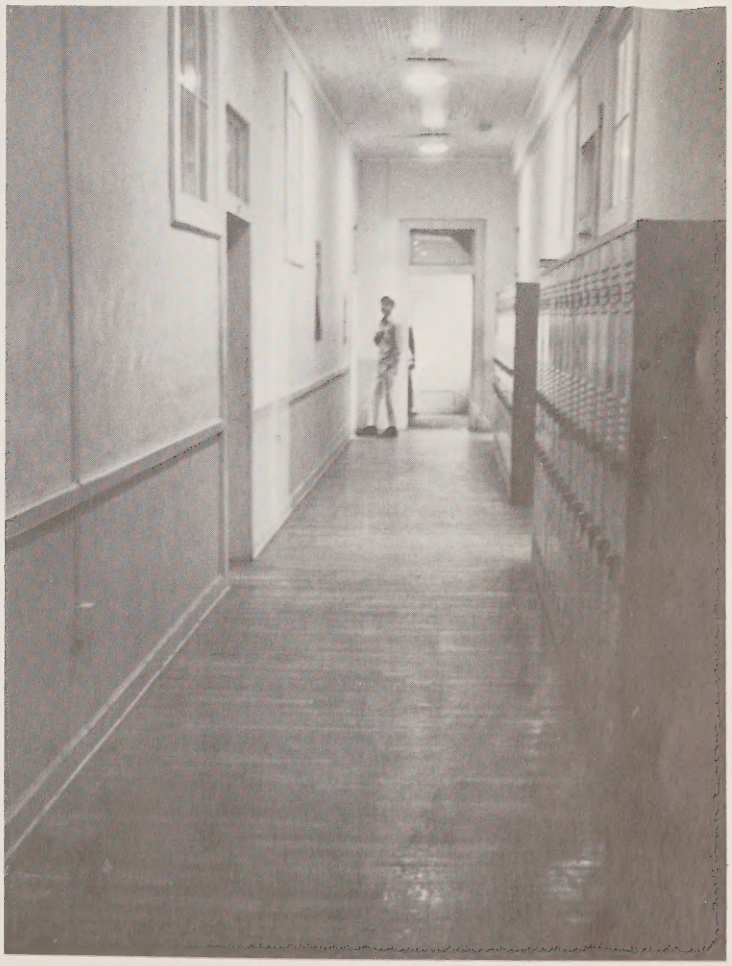

Freshmen

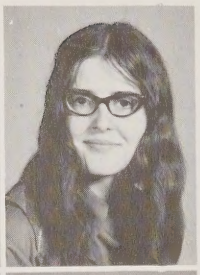

PHOTO
Not Available

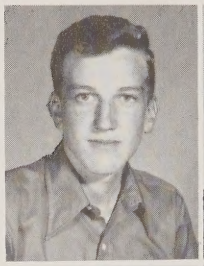
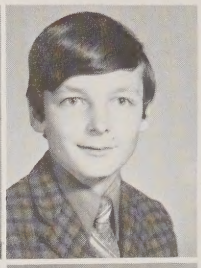

Jody Alligood
Judy Alligood
Kermit Alligood
Randy Alligood
Condrey Anderson

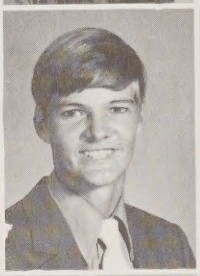

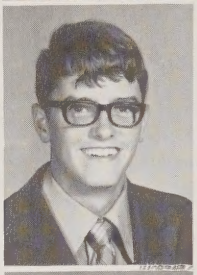

Necy Asby
Alan Biggs
Angela Bonner
Joyce Bonner
Billy Earl Boyd

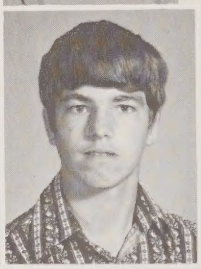

PHOTO
Not Available

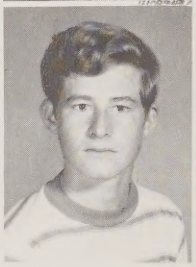

Billy Edward Boyd
Marty Boyd
Marty A. Boyd
Kenneth Brooks
Randy Carawan

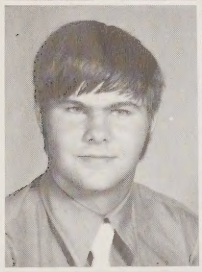
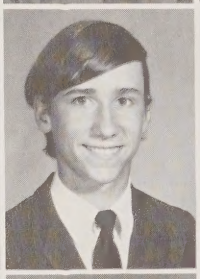

Donald Chrismon
John Clark
Bernice Collins

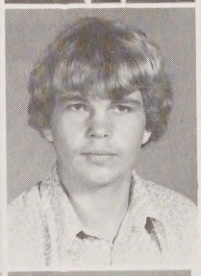

Glenda Collins
Roger Credle
Louise Cutlèr

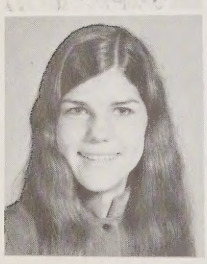
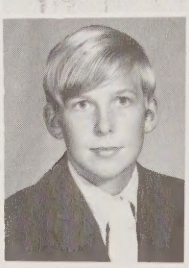

Teresa Cutler
Dwight Davenport

Mr. Nittoli's Officers
Deidra Mann - Secretary
Gary Walker - Treasurer
Philip Tate - President
Billy Boyd - Vice-President

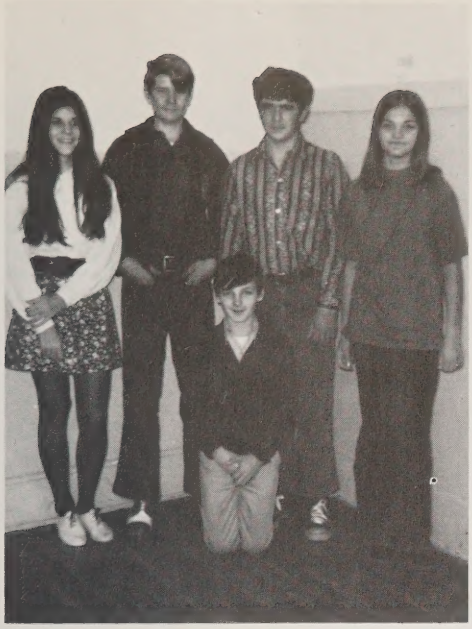

Mr. Abeyounis' Officers
Teresa Cutler - Secretary
Keith Mason - Vice-President
Jackie Latham - Reporter
Shelia Keech - Treasurer
Condrey Anderson - President

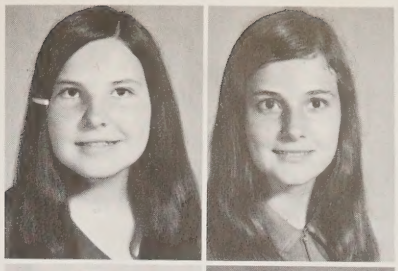

Peggy Daw
Betsy Douglas

Thomas Eborn
Gilbert Everett

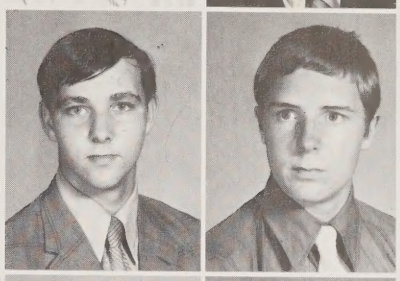

Jerry Everett
Fred Ewings

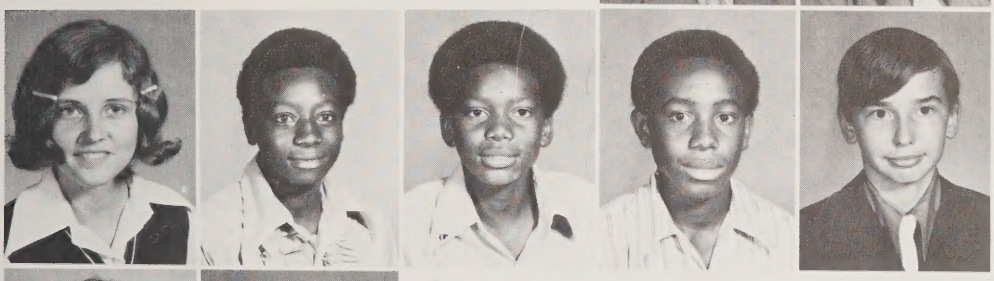

Kim Foreman
Wilbur Garnett
Donald Gibbs
James Gibbs
Mike Godley

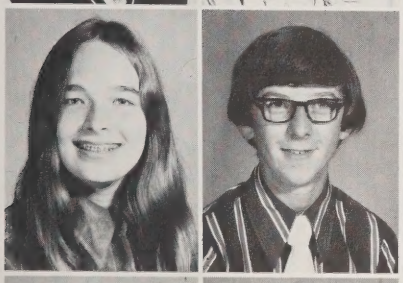

Dawn Harris
Ronnie Harris

Martha Ann Jones
Sharon Jones

Mrs. Swindell's Officers
Connie Woolard - Secretary
Terry Meekins - President
Betsy Douglas - Hostess

So Much of Life Ahead . . .

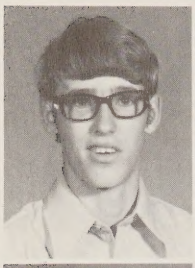

Gary Jordon
Shelia Keech

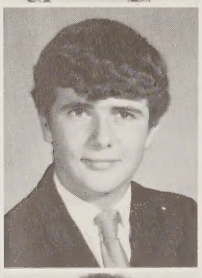

Jerry Koonce
Jackie Latham

Betty Lawrence
Helen Lawrence

Freshmen have to study

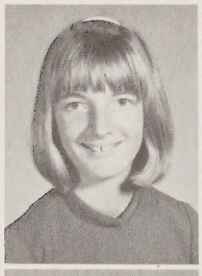

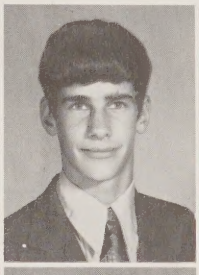
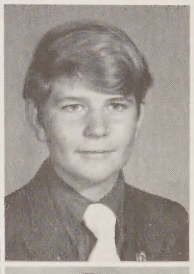

Jo Ann Lee
Deidra Mann
Benny Marsh
Keith Mason

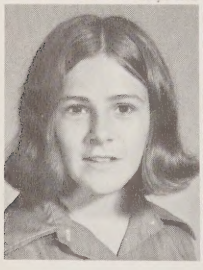

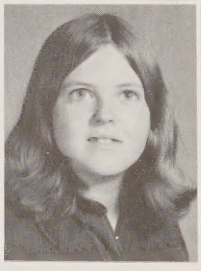
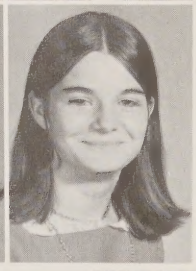

Terry Meekins
Rachel Modlin
Rose Moore
Lisa O'Neal

So Much

to Learn . . .

So Much of Life to Give . . .

Evon Ormond
Ronnie Parker
Ray Paul
Denise Perry

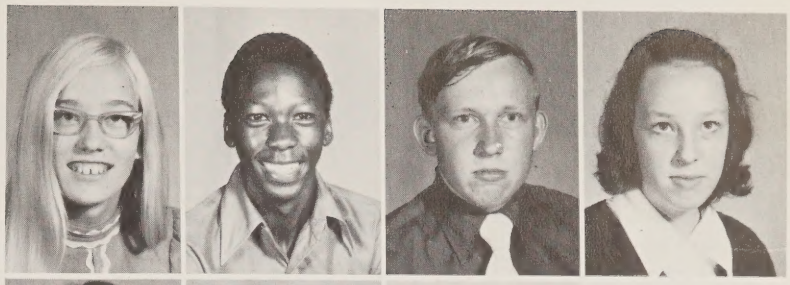

Peggy Pinkham
Douglas Randall
Gary Randall
Jerry Respass

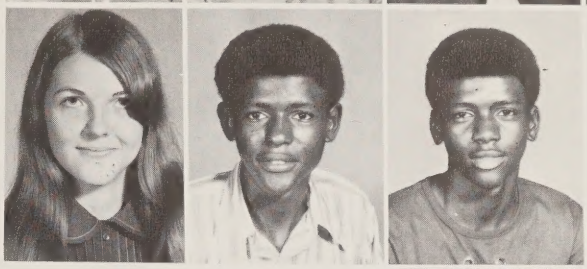

PHOTO
Not Available

April Ross
William Satchel

Bobbie Sheppard
Sharon Spencer

Beth Swindell
Philip Tate

Our world of dreams

We Have Only Just Begun.

A Million Tomorrows Shall All Pass Away . . .

Joey Taylor
Karen Tetterton
Rhonda Tetterton

Gary Walker
Earl Waters
Kathy Waters
Larry Williams

Annie Windley
Brenda Woolard
Connie Woolard
Danny Woolard

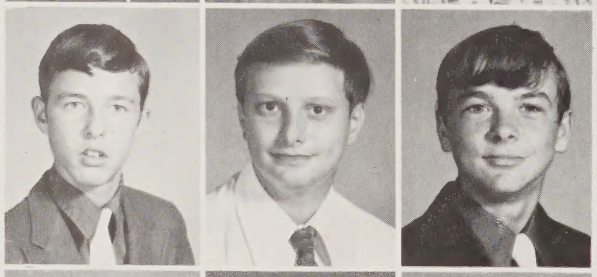

Ellis Woolard
Lewis Woolard
Michael Woolard

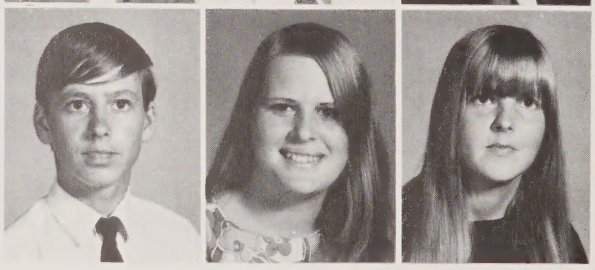

Randy Woolard
Sandra Woolard
Vickie Woolard

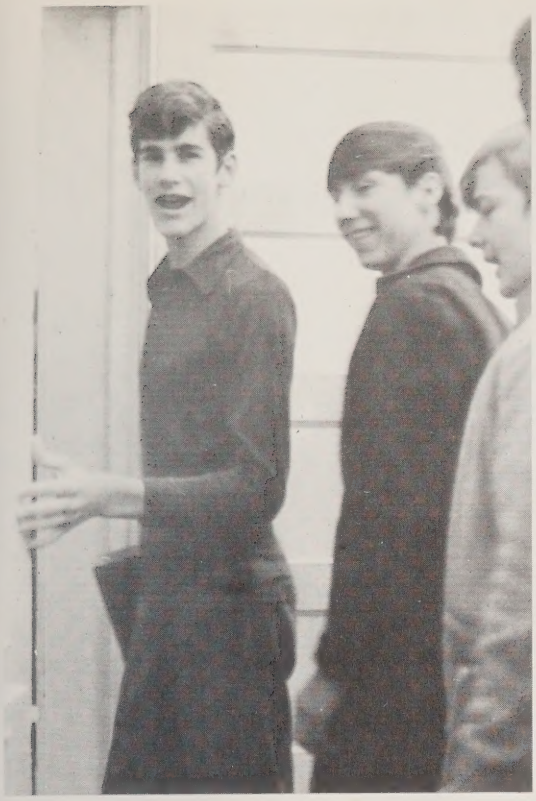

ES 255

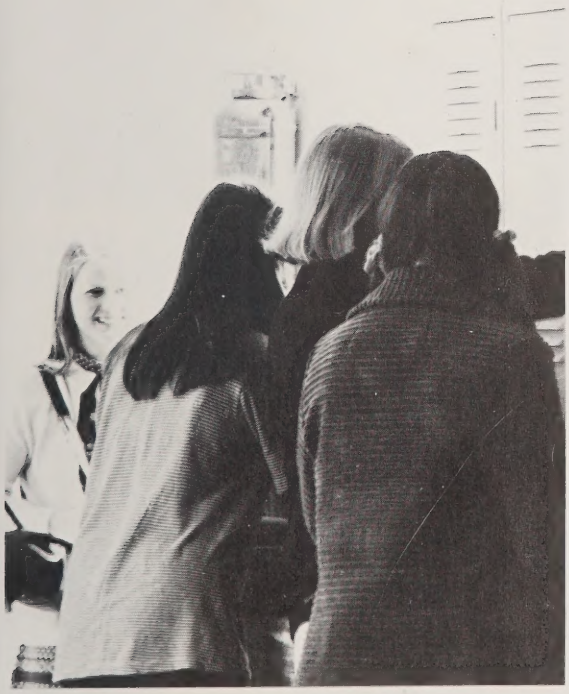

72 1972 1972 **1972** 1972 1972 1972

ELEMENTARY **ELEMENTARY** ELEMEN

Mrs. Oden's Eighth Grade Homeroom

William Artis, Gerald Boyd, Robert Carter, Patricia Clark, Angela Collins, Terry Cordan, Terry Credle, Mark Davenport

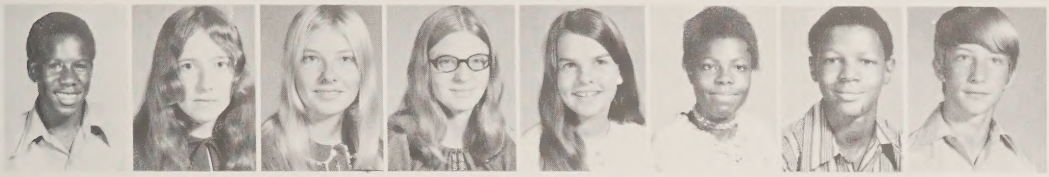

Dennie Cibbs, Anne Harrington, Ann Harris, Elaine Harris, Debra Hollis, Jackie Hopkins, Dwayne Lanier, Clay Madry

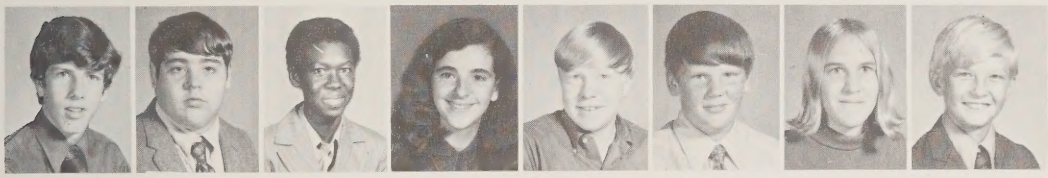

David Mason, Frankie Modlin, Allen Moore, Betsy Oden, Dal Paul, Howard Selby, Devonia Shoemaker, Lee Sikes

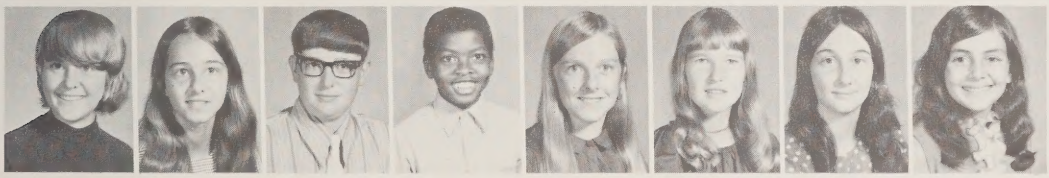

Vida Sikes, Beverly Slade, Dennie Smith, Harry Spencer, Deborah Sullivan, Chris Tankard, Rowena Tankard, Kathy Tetterton

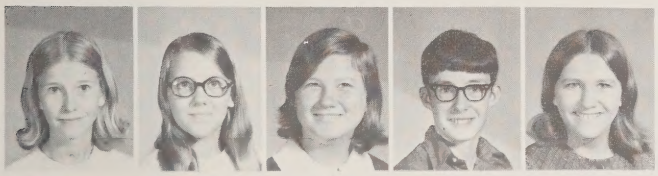

Teresa Windley, Sherry Winstead, Cathy Woolard, Michael Woolard, Windy Woolard

Mrs. Oden has proven to be an excellent language arts teacher.

VERA ODEN
B.S. Degree
Asheville State Teacher's College

Mrs. Bunch's Seventh and Eighth Grades

Mabel Bunch
A.B. Degree
E.C.U.

Teacher - Aide
Mrs. Hawkins

Derise Alligood | Lisa Alpar | Ray Bonner

Neal Boseman | Georgia Boyd | Linda Carter | Jennifer Cox | Kathy Douglas | Timmy Douglas | Gladys Eborn | Susan Fleming

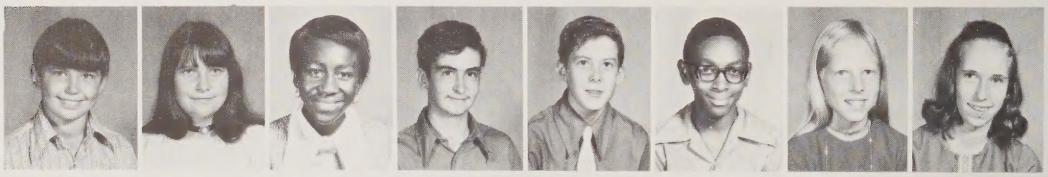

Vee Godley | Gail Harris | Patricia Hodges | Alvin Jarvis | Dewey Jones | Lorenza King | Beverly Mason | Kathy Mason

Gary Miller | Linwood Moore | Nina Oden | Wanda Ormond | Cynthia Ross | Major Smith | Tammy Spain | Frederick Squires

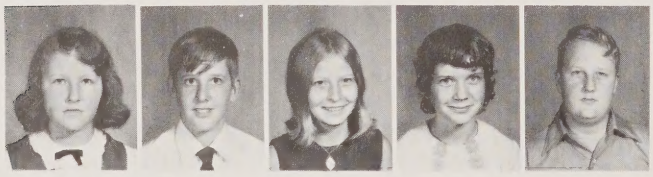

Angella Stell | Keith Taylor | Sherry Tingle | Caren Wallace | Jay Waters

Karen Waters | Rebecca Whichard | Leslie Wilson | Penny Winstead | Linda Woolard

Mrs. Bunch realizes how important individual help is.

Mr. Keyes' Seventh Grade Homeroom

Cathy Alligood

Peggy Becton

CHARLES KEYES
B.S. Degree
Elizabeth City State

Michael Bonner

Lou Boyd

Troy Boyd

Anthony Brooks

Donna Brooks

Elbert Burton

Ronita Cutler

Mark F. Cutler

W. Mark Cutler

Roger Daniels

Earl Davenport

Mary Ann Eborn

Albert Gibbs

Darlene Gibbs

Wayne Harris

Patty Koonce

Nellie Lawrence

Allan Meekins

Robert O'Neal

Beverly Pishnock

Joe Riddick

Darla Ross

Evelyn Satchell

Charlie Spencer

Rebecca Skidgel

Nancy Smith

Howard Wallace

Lucille Waters

Wayne Waters

Ray Waters

Victor Waters

Kenneth Webster

Danny Williams

Cindy Woolard

Gretta Woolard

P.E. with Mr. Keyes can be fun!

Sue Ellen Woolard

Miss Pipkin's Sixth Grade Homeroom

Miss Pipkin shows Wayne Squires the correct answer.

RITA PIPKIN
B.S. Degree
E.C.U

Fredda Baynor | Sandra Becton | Coleman Boyd | Patrease Collins | Lee Cuthrell | Cynthia Cutler | Julian Cutler | Marlene Cutler

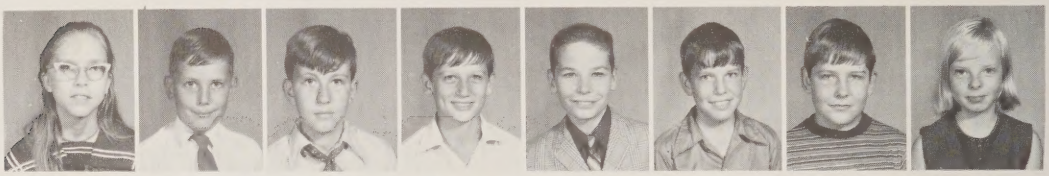

Delphia Daniels | Charlie Davenport | Charles Elliot | Charles Foreman | Charles Gibbs | Marty Gurganus | Roy Hamilton | Diane Harris

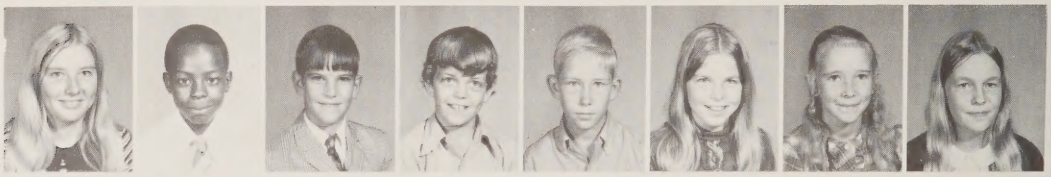

Sue Harris | Randolph Hopkins | Phil Jones | Perry Keech | Eston Koonce | Alice Latham | Earline Mason | Patricia Mohorn

Robert Moore | Tommy Morrison | James Randall | Teresa Respass | Johnnie Riddick | Tony Rodman | Laurie Ross | Cynthia Sullivan

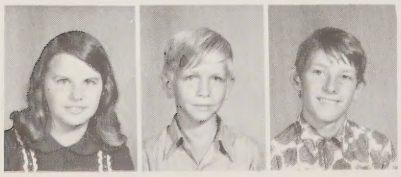

Cathy Sutton | Wayne Squires | Lindsey Watson

Teacher - Aide
Mrs. Sullivan

Mrs. Wingate's Sixth Grade

MYRA WINGATE
B.S. Degree
E.C.U.

Mrs. Wingate encourages her students to develop their individual abilities.

Harris Alligood | Ronnie Bonner | Elaine Boyd

Jessica Boyd | Daniel Chrisman | Sonya Columbus | Arlene Cutler | Robert Cutler | Mike Davenport | Benny Daw | Lynette Everett

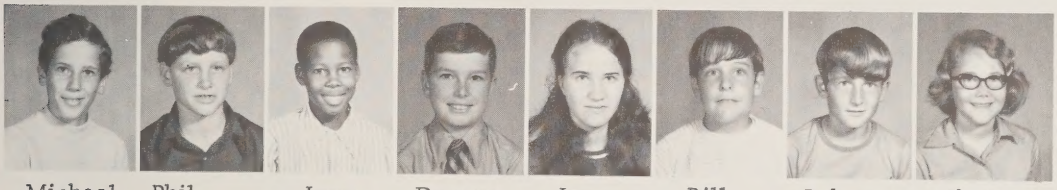

Michael Floyd | Phil Foreman | Jerry Gibbs | Dwayne Gurganus | Joyce Gurganus | Bill Haney | Robert Harris | Sheila Harris

Frank Hawkins | Lisa Horton | James Jenkins | Retha Keech | Troy Koonce | Nora Jo Latham | Doris Lawrence | Donna Mann

Tim Midgette | Patricia Moore | Jay Morgan | Beverly Riddick | Kevin Roberson | Pam Selby | No[illegible] Sikes | Donnie Spencer

Scott Tingle | Patricia Waters | Danny Windley

LOUISE NOBLES
A.B. Degree
Eliz. City State.

Mrs. Nobles works with a group of students in her Special Education Class.

Mrs. Jones' Fifth Grade Class

Andy Alpar
Donnie Artis
Mark Black

Lynne Boseman
Barbara Carter
Patricia Chrismon

Shirley Collins
Georgie Cordon
Haywood Everett

Curtis Foreman
Christine Garnett
Brenda Gibbs

Sherry King
Tony Koonce
Sandra Lilley

Kevin McBride
Angelia McBride
Cynthia O'Neal

Jimmy Peele
Valerie Pinkham
Phyllis Satchel

Billy Sullivan
Walter Tuten
Donna Waters

Leverne Waters
William Waters
Rosa Windley

Group study has its advantages

PEGGY JONES
B.S. Degree
Elizabeth City State

Teacher's Aide
MRS. COX

Mrs. Everett's Fifth Grade Homeroom

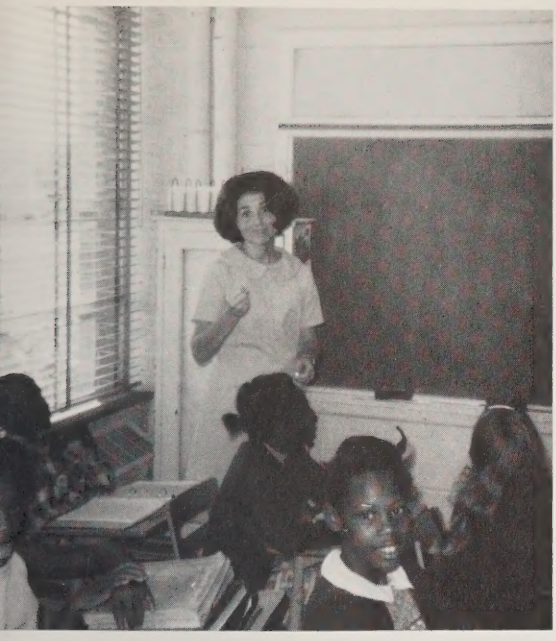

Exasperation? Distress?
All in a day of Mrs. Everett.

DENNIE EVERETT
B.S. Degree
E.C.U.

Gina Alphin
Vicky Becton
Tommy Bonner

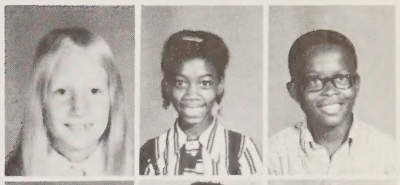

Angelia Brinn
Amelia Brooks
Joyce Collins

Nellie Collins
Frank Daniels
Ira Garrett

Hallie Gibbs
Johnnie Gibbs
Dalene Latham

Tommy Mason
Lori Miller
Ruth Moore

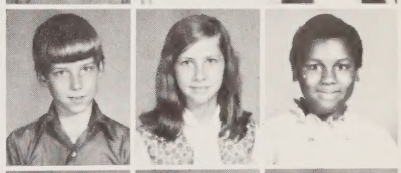

Doris Paul
Marty Ross
Yvonne Selby

Dwight Sheppard
Debra Sutton
Eric Waters

Ronnie Waters
Sharon Waters
Tammy Whichard

Robert Williams
Darlene Woolard

Mrs. Spain's Fourth Grade Class

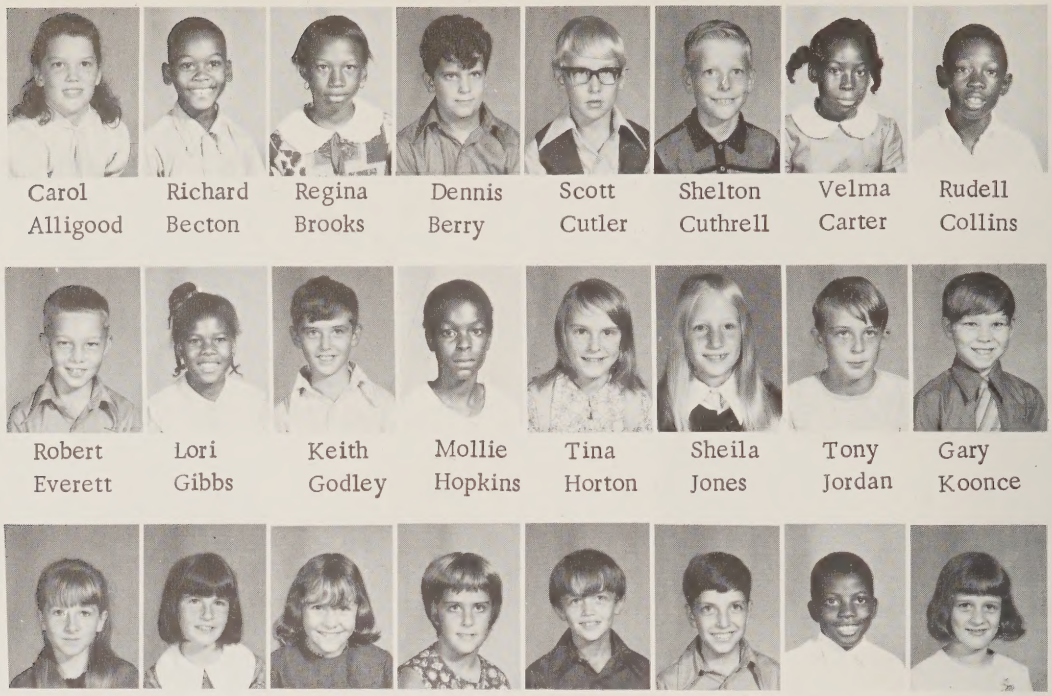

Carol Alligood, Richard Becton, Regina Brooks, Dennis Berry, Scott Cutler, Shelton Cuthrell, Velma Carter, Rudell Collins

Robert Everett, Lori Gibbs, Keith Godley, Mollie Hopkins, Tina Horton, Sheila Jones, Tony Jordan, Gary Koonce

Kitty Mills, Janet Moore, Kimberly Pishnock, Lisa Ross, Jackie Smith, Jeffrey Spain, Bernard Spencer, Cheryl Tate

Cathy Taylor, Robert Tankard, Carol Tetterton, Cathy Waters, Wendy Waters, Anthony Waters

MARY SPAIN
A.B. Degree
E.C.U.

Mrs. Spain's class is very active, especially in music. The students presented an excellent Christmas musical program for the Parent-Teacher Association this year with Mrs. Worsley's group.

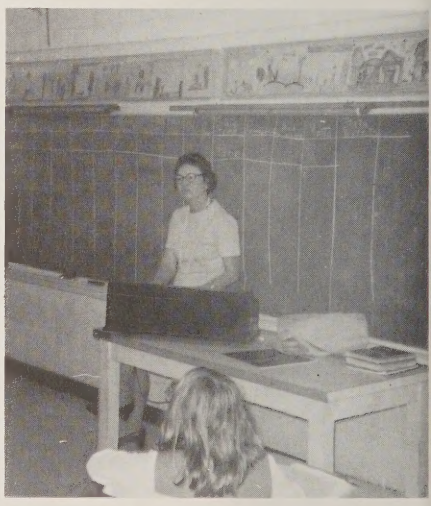

Mrs. Worsley's Fourth Grade Class

JANE WORSLEY
B.S. Degree
E.C.U.

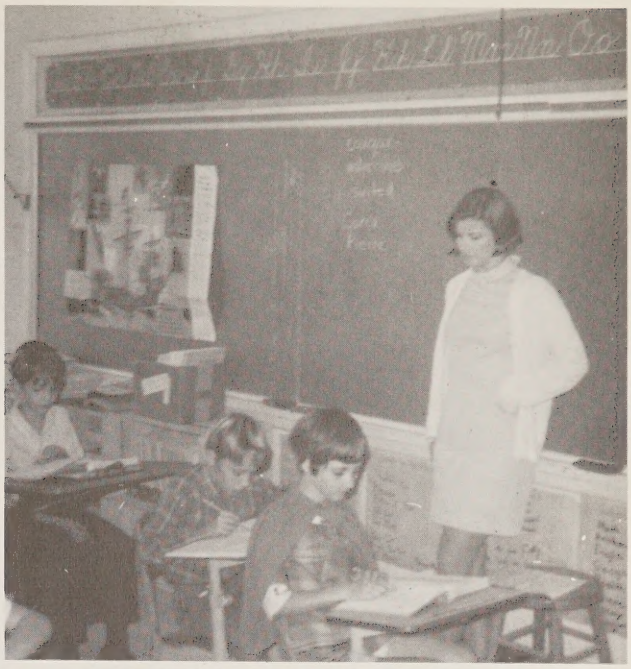

Mrs. Worsley supervises her students closely.

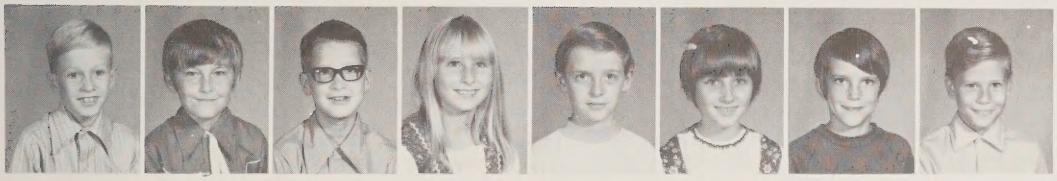

Gary Alligood | Bobby Boyd | Thomas Bunch | Robin Burbage | Dwayne Burton | Teresa Cox | Murl Cutler | Paul Daniels

Vance Davenport | Kenneth Eborn | Tammy Godley | Earl Gurganus | Lynn Haney | Allen Hopkins | Angelyn Jennette | Dale Leffelman

Alfred Lilley | Scott Mason | Karen McWayne | Tammy Respass | Rosa Riddick | Linda Shoemaker | Charles Spencer | Pamela Squires

Steve Sullivan | David Tate | Kevin Tetterton | Carol Towell | Clarence Waters | Kimberely Waters | Connie Woolard

Mrs. Godley's Third Grade Class

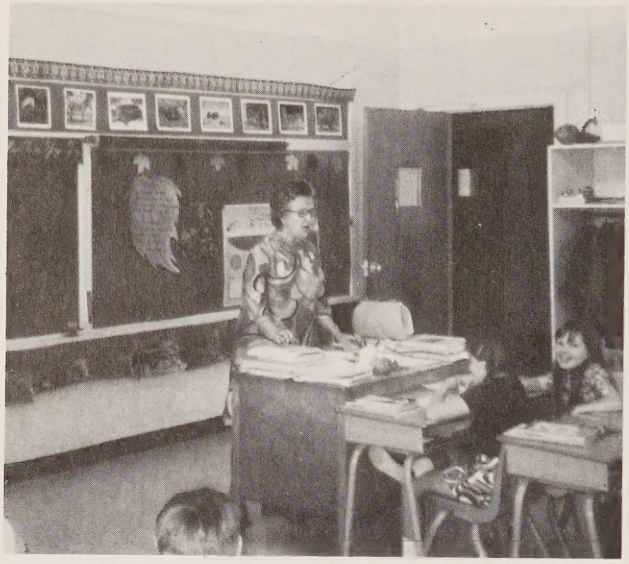

Mrs. Godley knows that disciplinary action is sometimes necessary.

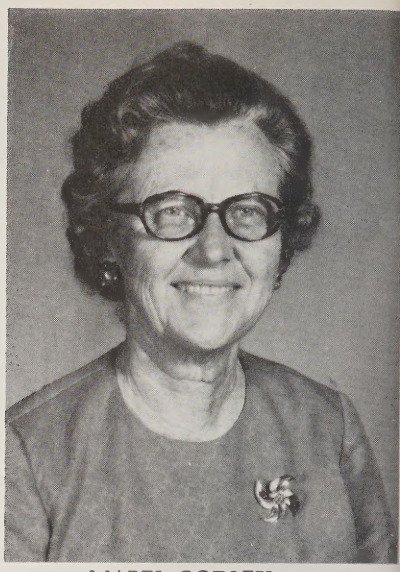

MABEL GODLEY
E.C.U. A.C.C.

Teacher's Aide
MRS. SELBY

Lisa Ambrose

Machelle Baker

Anthony Bonner

Rhonda Boseman

Donnie Brooks

Teresa Bunch

Michael Burton

Cathy Cordon

Kent Cutler

Tammy Gibbs

John Hawkins

Sherry Hopkins

Michael Horton

Sonya Jones

Nelson Koonce

Bradley Mason

Jay Mason

Michelle O'Neal

William Pinkham

Michael Respass

Annette Roebuck

Dale Ross

Marsha Sullivan

Judy Tate

Lisa Tetterton

Julian Windley

Richard Woolard

Mrs. Harrell's Third Grade

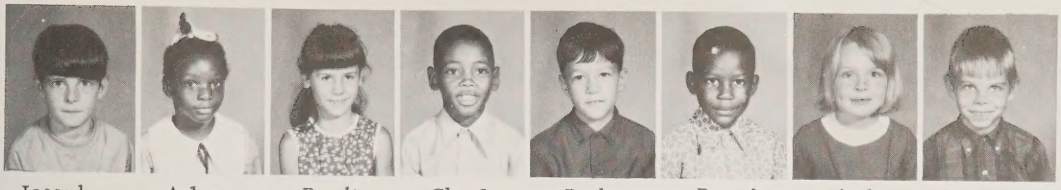

Joseph Alligood | Arlene Artis | Bonita Asby | Charles Becton | Rodney Bowen | Ronnie Brooks | Cindy Boyd | Roy Chrismon

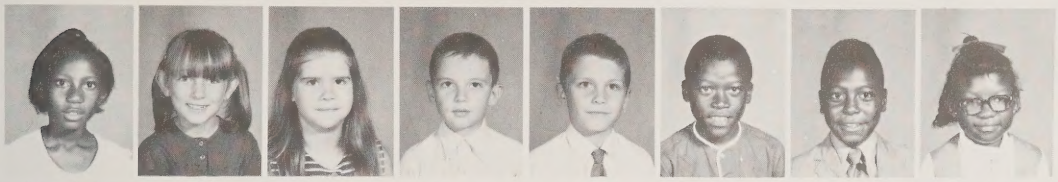

Patricia Collins | Julie Cutler | Blanch Davis | Ernie Everett | Ronnie Everett | William Garnett | Donal King | Vaness Langley

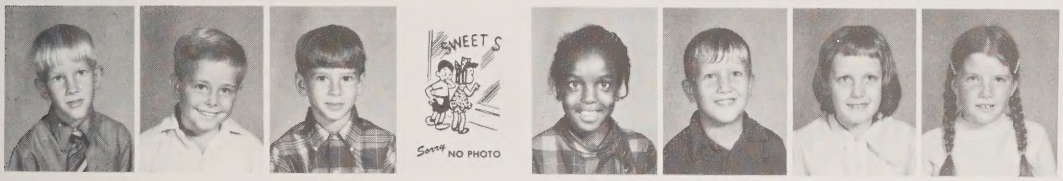

Melvin Madry | Randy Martin | Michael Meekins | James Moore | Patricia Moore | John Pishnock | Gloria Paul | Michelle Richardson

Scott Sheppard | Diana Swain | Teresa Squires | Hallie Tetterson | Stacy Tingle | Monette Waters

Work is necessary in Mrs. Harrell's room.

HAZEL HARRELL
M. A.
A and T State

Mrs. Baker's Second Grade Class

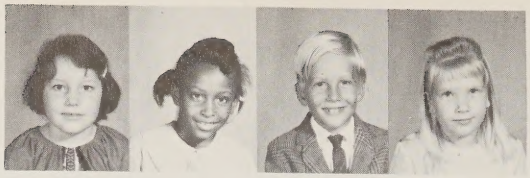

Sherri Alligood | Liz K. Bonner | Forrest Boseman | Sherri Jo Boyd

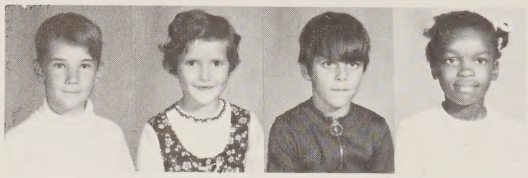

Ellis Bright | Corinna Cox | Thomas Douglas | Laura Eborn

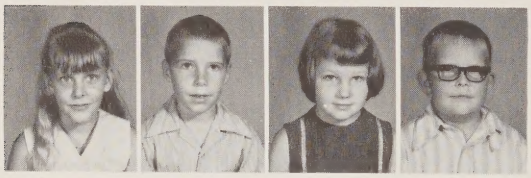

Charlene Elliot | Kevin Everett | Wanda Everett | William Harris

Ronnie Hopkins | Rebecca Keech | Andy Koonce | Marva Lawrence

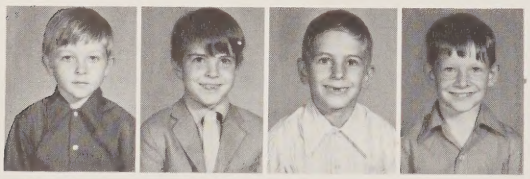

William Mills | Edward Mullen | Richard Paszt | Thomas Respass

Carolyn Riddick | Barbara Satchel | Milton Satchel | Keith Sullivan

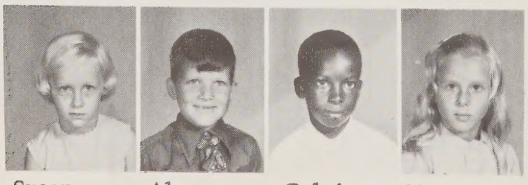

Susan Sullivan | Alan Wallace | Calvin Weston | Tenia Winstead

BERTHA BAKER
A.B.
Shaw University

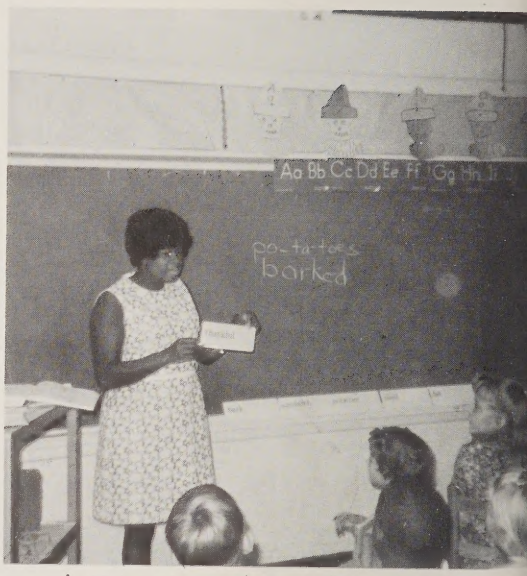

A new system using spelling cards has been very effective according to Mrs. Baker.

Mrs. Haney's Second Grade

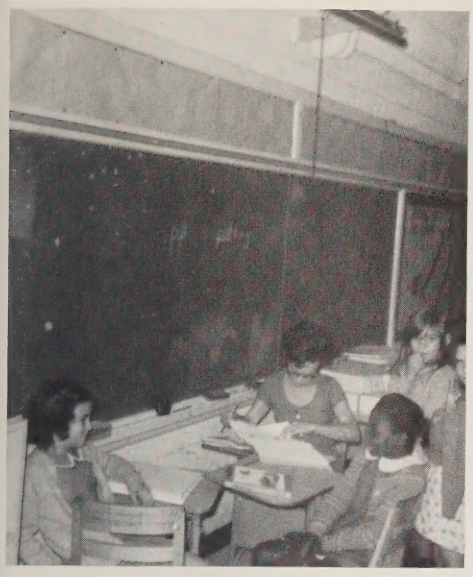

Mrs. Hancy finds that daily paper-word is very necessary in her work.

Deborah Black, Randy Bonner, Robin Boyd, David Burbage, Carolyn Carter

Rodney Cordon, Grace Davenport, Dorothy Daw, Grace Elliott, Bernard Grant

Judy Gurganus, Rod Gurganus, Vince Harris, Barbara Langley, Alton Latham

Jennifer Lupton, Sandra Mason, Elton Morris, Tony Peele, Jerol Selby

Ada Squires, Bobby Squires, Patti Waters, Robert Waters, Rachael Whitaker

EVELYN HANEY
A.B.
East Carolina University

Mrs. Brooks' First Grade Homeroom

MILDRED BROOKS
A.B.
E.C.U.

Visual aids create interest in Mrs. Brooks' class.

Diana Anderson

Larry Asby

Lucinda Bowen

Gary Chrismon

Kathy Cutler

Kevin Cutler

Leslie Daw

Pamela Foreman

Timmy Foreman

Robert Garnett

Hank Hamilton

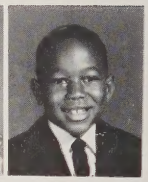

Matthew Jennette

Brenda Langley

Debbie Lawrence

Beth Linton

Glenn Marsh

Johnny Martin

Irving Mason

Monte Morris

Judy O'Neal

Anthony Peele

Rhonda Satchel

Hope Singleton

Alvin Spencer

Brian Swain

Becky Walters

Timothy Webster

Donna Woolard

Mrs. Tankard's First Grade Class

Chrystal Alligood | Tina Anderson | Virginia Becton | Craig Boyd | Renee Boyd | Cecilia Braddy | Van Cuthrell | Wesley Davenport

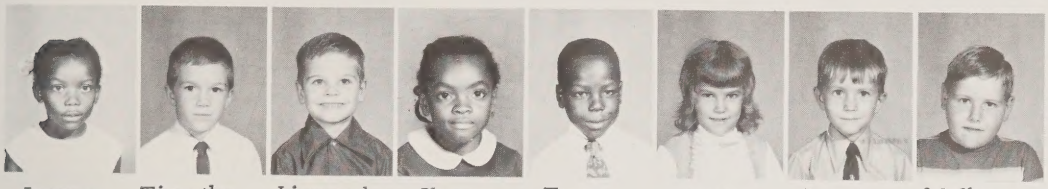

Joanna Eborn | Timothy Everett | Linwood Gibbs | Sharon Grifton | Terry Hopkins | Becky Jones | Bernis Jones | Melburn Kelly

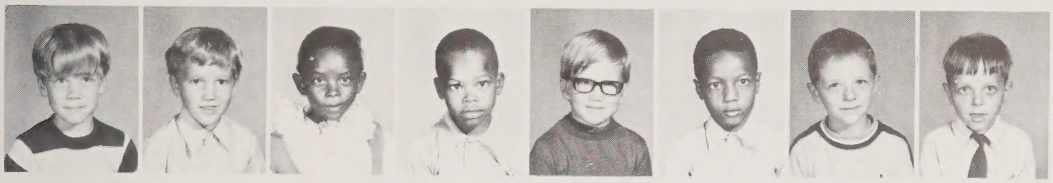

James Mason | Dal Ormond | Jacqueline Peele | Marvin Peele | Craig Richardson | Ermon Satchell | Terry Sutton | Dale Ward

Michael Waters | Valinda Waters | Marie Webster | Millie Weston | Darrell Woolard

DOROTHY TANKARD
A.B.
E.C.U.

Mrs. Tankard's students seem to enjoy school.

Mrs. Alice Wingate's Kindergarten

ALICE WINGATE
B.S.
E.C.U.

Teacher's Aide
MRS. FORBES

An informal atmosphere can make school an enjoyable experience.

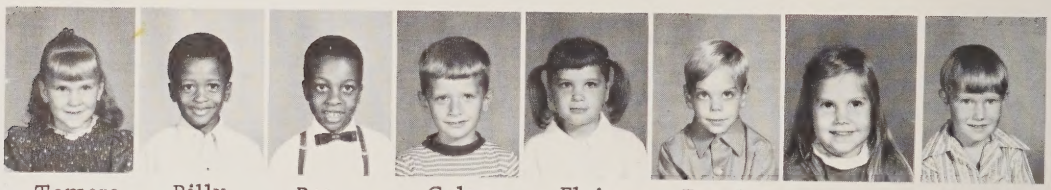

Tamara Baynor | Billy Bonner | Roy Bonner | Galen Braddy | Elaine Bunch | Douglas Chrismon | Jo Anna Chrismon | Derick Cordon

Kenya Cox | Melinda Everett | Kelly Everett | Greta Foreman | Penny Gurganus | Larry Jones | Dean Jefferson | Tammy Linton

Mike Meekins | John Ormond | Tommy Ormond | Sheila Satchel | Kathy Sheppard | Jennifer Smith | Ricky Smith | Jeffrey Tuten

Monica Tuten | Alan Tyndall | Jenni Wallace | Jean Waters | Dale Winstead | Lisa Woolard | Regina Ross

2197219721972197219721972197219721

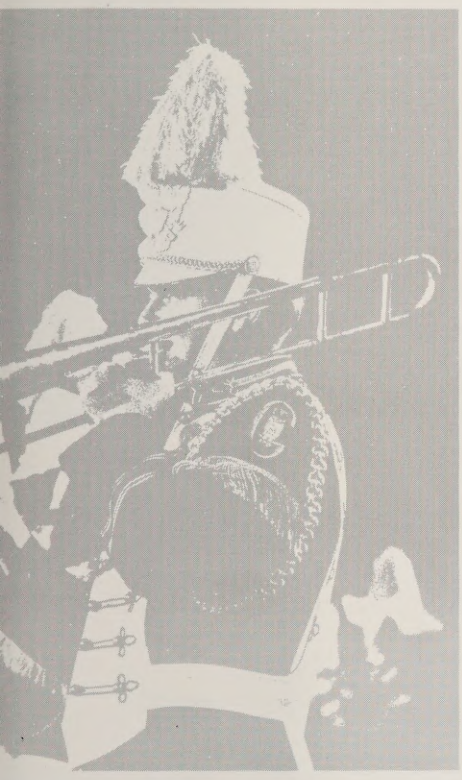

NIZATIONS ORGANIZATIONS ORG

Annual Staff

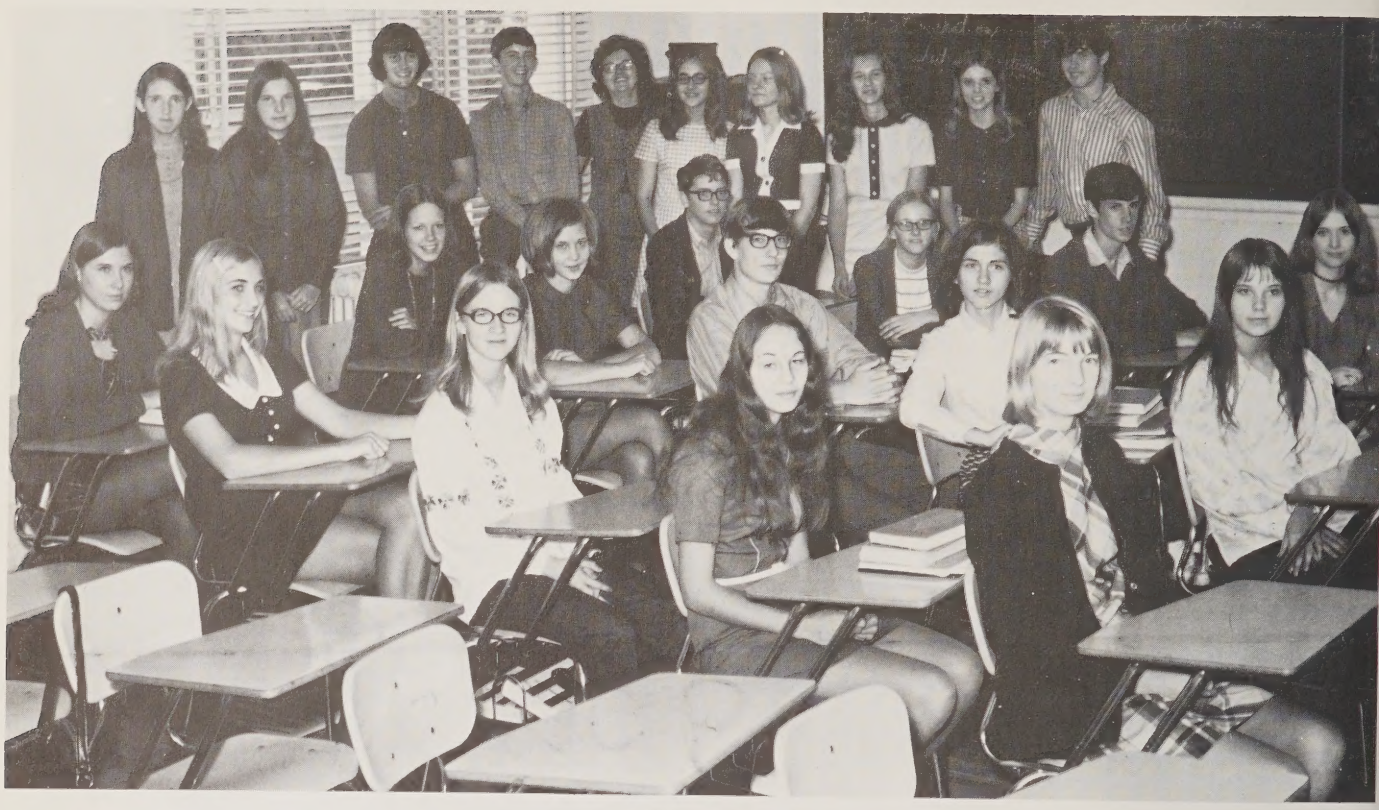

These students work diligently to make the 1972 Treasure Chest the best ever.

Advisor:
DELORES MORGAN

Editor:
CARLENE BOYD

Assistant Editor:
NANCY TOWELL

Business Manager:
PEGI DAVIS

Assistant
Business Manager:
RONNIE MOORE

Photographer:
JESS HAWKINS

President:
RANDY ROSS

Vice-President:
JESS HAWKINS

Secretary:
VICKIE JOHNSON

Treasurer:
MARLYS BAYNOR

Reporter:
ANICE CUTLER

Advisor:
MRS. JUNE WALLACE

Beta Club

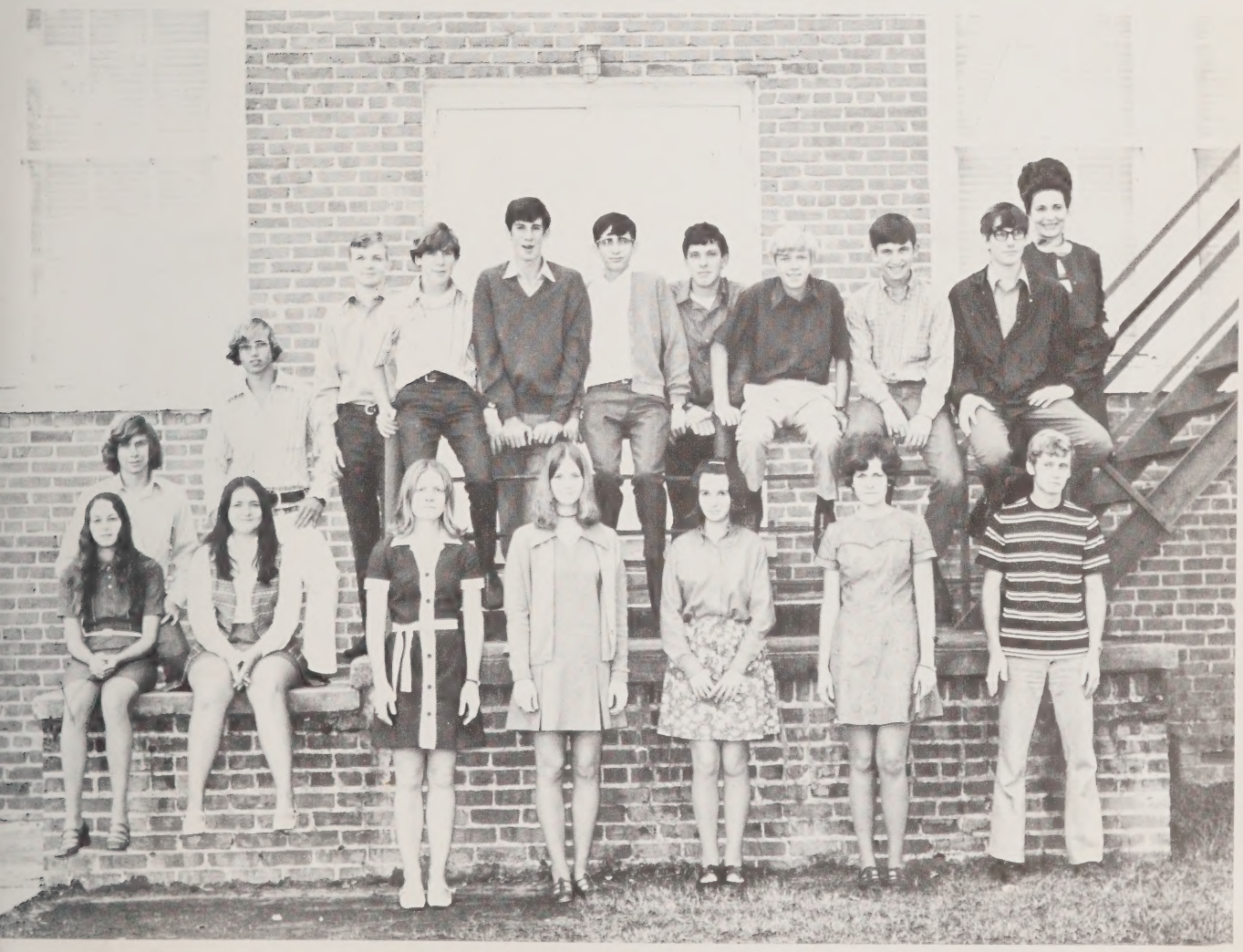

Library Staff

Librarian: MRS. JUNE WALLACE

Asst. Librarian: MRS. RACHEL TANKARD

These students contribute their time, willing to help things run smoothly around our school.

Office Staff

Spanish Club

Officers

President: TIM TATE
Vice-Pres.: BESTY CUTLER
BARBARA JEFFERSON
VICKY JO BROOKS
Secretary: PEGI DAVIS
Treasurer: NANCY TOWELL
Reporter: VELMA THOMAS
Parlia: ALLEN BATEMAN
Chaplain: JESS HAWKINS
Advisor: MRS. BARBARA SNOW

Bus Drivers

GARY WINDLEY	1
HEBER LATHEM	2
VICKIE JOHNSON	3
MAE LIVERMAN	4
GEORGE JEFFERSON	5
JOE MOORE	6
RANDY WOOLARD	7
MITCHEL WINDLEY	8
CARLOS JACKSON	9
TOM WOOLARD	10
DANNY EVERETT	12
BECKY WALLACE	59
WILLIAM WATERS	89
A.W. COOKE	99
CHARLES BONNER	111

FHA

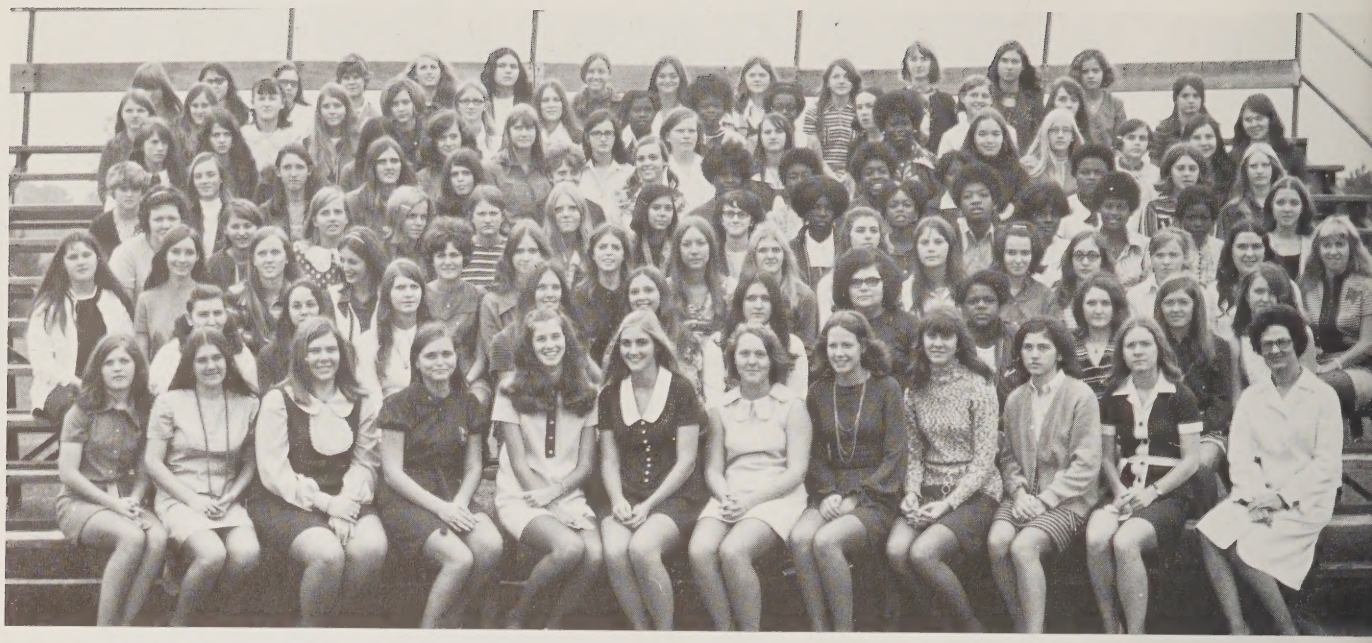

Advisor, Mrs. Rachel Swindell; President, Pegi Davis; Vice-President, Gail Boyd; Secretary, Twilla Wallace; Treasurer, Barbara Jefferson; Reporter, Vicky Brooks; Parliamentarian, Judy Boyd; Historian, Shelia Boyd; Recreational leaders, Louise Cutler, Beth Swindell; Pianist, Carlene Boyd; and Degree Chairman, Betsy Cutler.

FFA

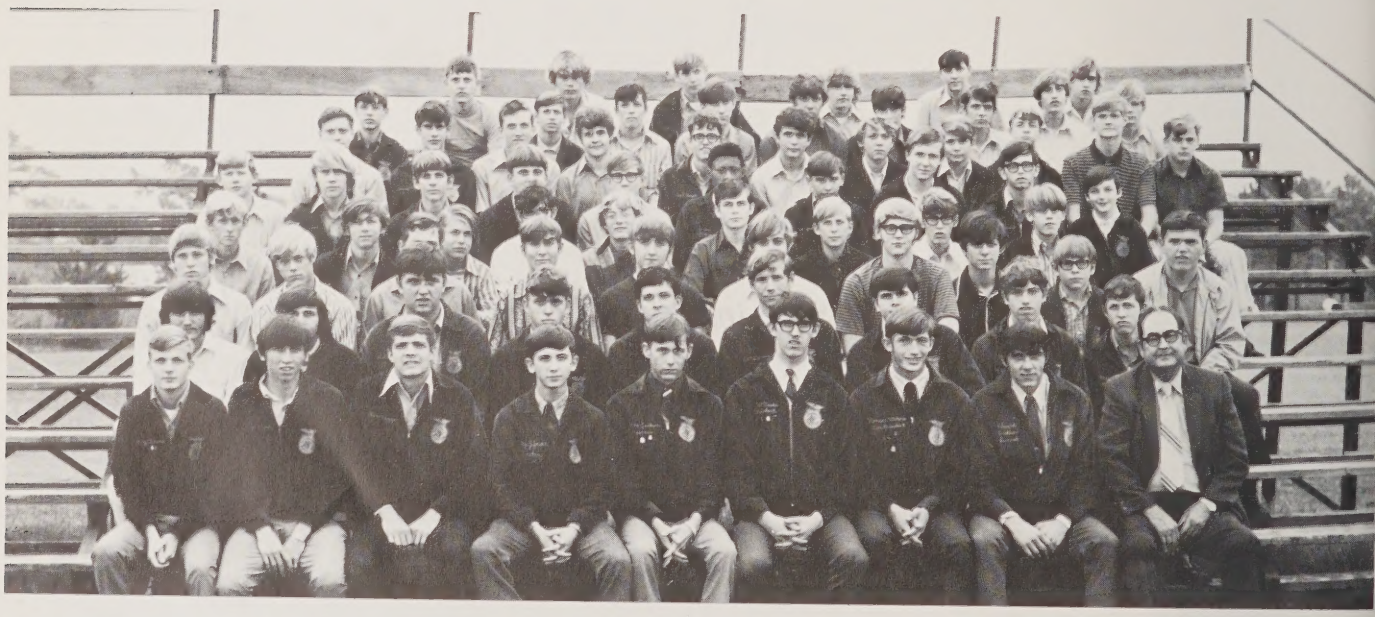

President, A. W. Cooke; Vice-President, Horace Waters; Secretary, George Jefferson; Treasurer, Gene Biggs; Sentinel, Eddie Modlin; Reporter, Carlos Jackson; 1st Conductor, Joe Moore; 2nd Conductor, Larry Ormondo; and Advisor, Hoyt Wooten.

FTA

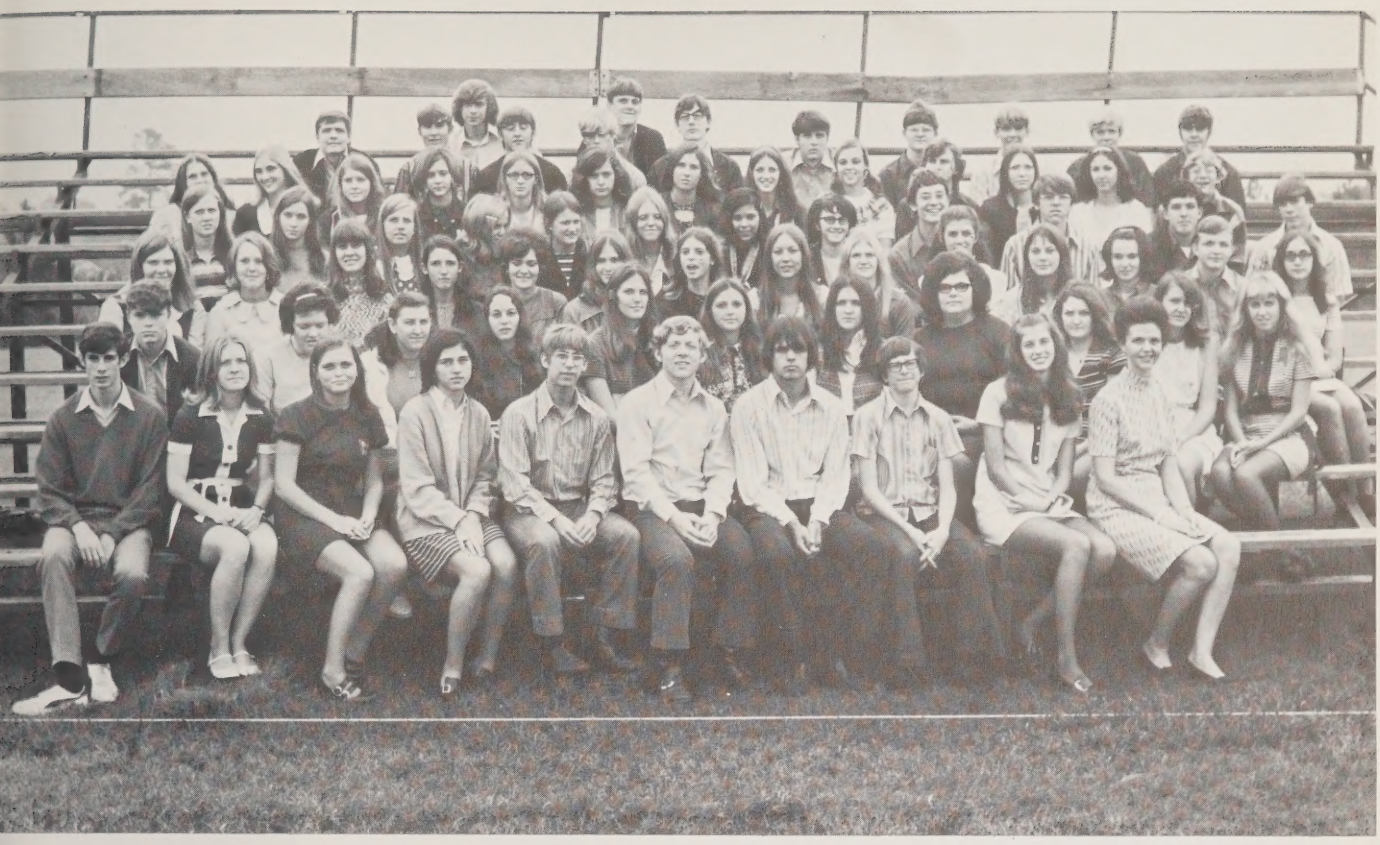

Officers

Advisor:
MRS. BARBARA SNOW

President:
KEITH TANKARD

Vice-President:
BETSY CUTLER

Secretary:
PEGI DAVIS

Treasurer:
BARBARA JEFFERSON

Reporter:
TIM TATE

Parliamentarian:
NANCY TOWELL

Pianist:
KATHY POORMAN

Chaplain:
CARLENE BOYD

Student Council

These students are elected each year by popular vote to represent the student body of Bath High School. They assist in such activities as fund raising, drawing up a student constitution, and presenting new and different ideas to our principal for the betterment of Bath High. With the help of advisor - Rick Nittoli, the council is now organizing a student handbook to be available to each and every student in the coming year. This handbook will consist of the History of Bath High, the regulations of the school, what courses to take for college, and many other helpful facts for the students here at Bath.

Executive Council

President:
A. W. COOKE

Vice-President:
GARY HOLLIS

Recording Secretary:
MARLYS BAYNOR

Corresponding Secretary:
PEGI DAVIS

Treasurer:
GENE BIGGS

Parliamentarian:
BARBARA JEFFERSON

Lunchroom Staff

Manager: MRS. ALICE SANDERSON

Helpers: MRS. EDNA RESPESS
MRS. ETHEL WOOLARD
MRS. HATTIE BURGAGE
MRS. WANDA FOREMAN
MRS. ELIZABETH DAVENPORT
MR . CLIFFTON LITTLE

Custodians

MR. & MRS. PRESTON KOONCE

This couple work each day to try to keep our school in top condition. They give willingly the added touch every school needs.

Piano Teacher

MRS. ANNIE RAE JEFFERSON

Mrs. Jefferson contributes talent and knowledge of piano to every student who wishes to learn this art.

1972

ATHLETICS

1st ROW: Charles Latham, Gary Walker, Donald Fleming, Allen Bateman, Walt Davis, Bobby Waters, James Tetterton, Marty Boyd, Phillip Tate, Horace Miller, Robert Pittman. 2nd ROW: Coach Morgan Harris, Keith Tankard, Curtis Lollis, Mitchell Windley, Johnny Marsh, Ronnie Moore, Anthony Sullivan, Doug Hightower, Tom Woolard, Coach Wayne Gardner. 3rd ROW: Alan Biggs, William Waters, Carlos Jackson, A. W. Cooke, Horace Waters, Joe Moore, Jess Hawkins, Gene Biggs, Roger Credle.

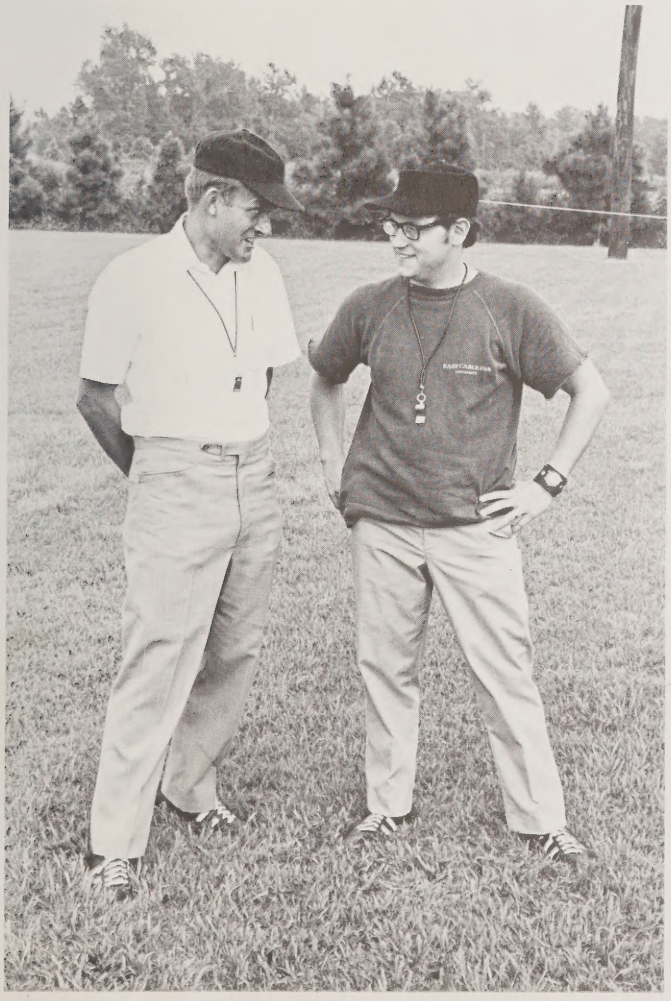

Although the 1971 football season had many disappointments scorewise, the team and the coaches are looking forward to the next season. The effort of the team in several games, especially the 8-8 tie with Aurora (seventh ranked team in the state), gives the school and the community hope of a promising future. Coach Harris and Coach Gardner with a strong rebuilding program are trying to put the Bath athletic program back on its feet. We hope the team will have a successful season next year.

JESS HAWKINS
End

WILLIAM WATERS
Back

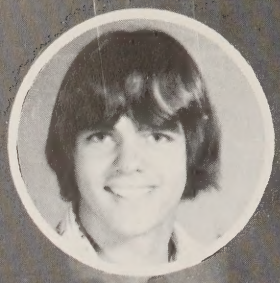

HORACE MILLER
Back

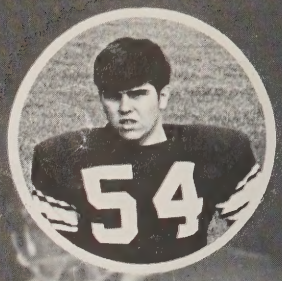

BOBBY WATERS
Guard

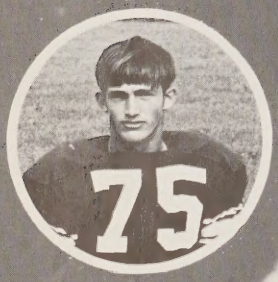

HORACE WATERS
Tackle

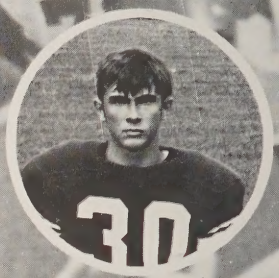

MAYO CREDLE
Back

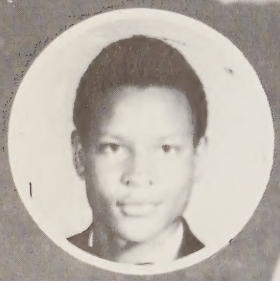

JOHNNIE BOYD
Back

JOE MOORE
End

ALLEN BATEMAN
Back

ROGER CREDLE
Tackle

KEITH TANKARD
Guard

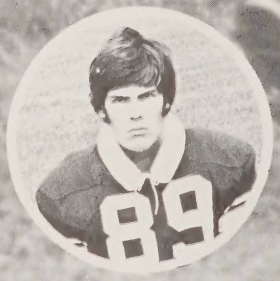

CURTIS LOLLIS
Guard

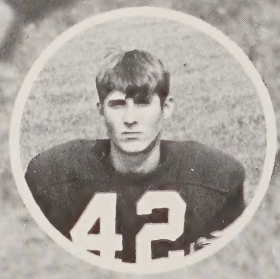

TOMM WOOLARD
End

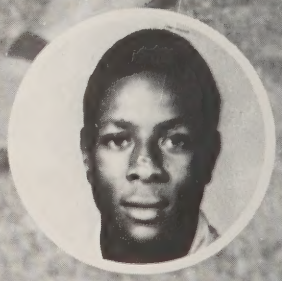

ALTON CLARK
Back

RONNIE PARKER
Back

DOUG HIGHTOWER
End

GENE BIGGS
End

RONNIE MOORE
Back

MARTY BOYD
Tackle

MITCHELL WINDLEY
Tackle

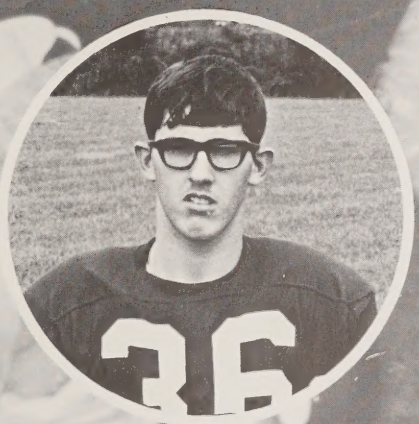

A. W. COOKE
Back

ANTHONY SULLIVAN
Center

HEBER LATHAM
Tackle

CARLOS JACKSON
Guard

CHARLES LATHAM
Guard

DONALD FLEMING
End

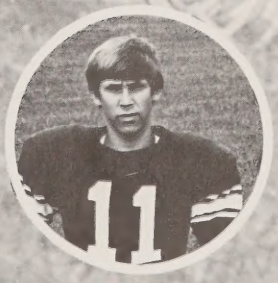

WALT DAVIS
Back

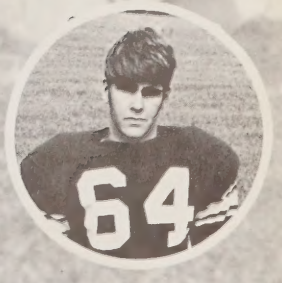

JOHNNY MARSH
Guard

Power sweep right with Johnny.

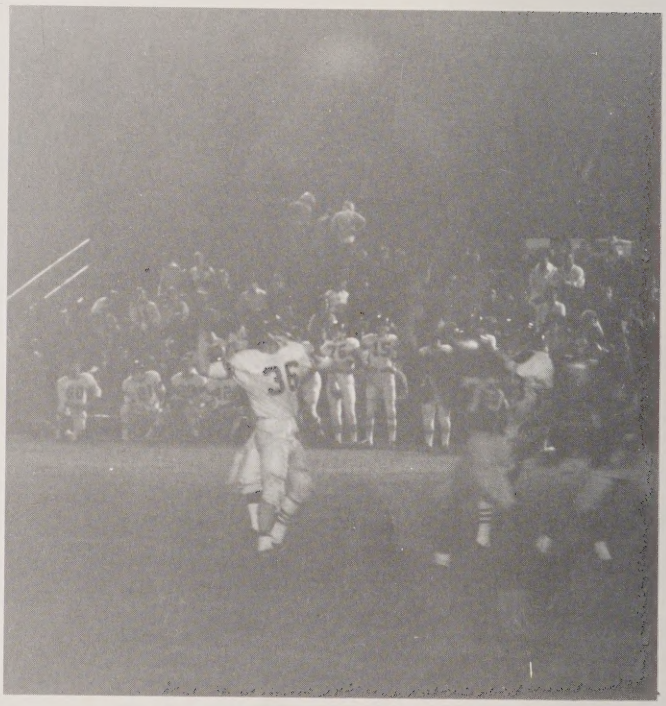

A. W. Cooke throws the bomb.

The Pirate defense converges on the ballcarrier.

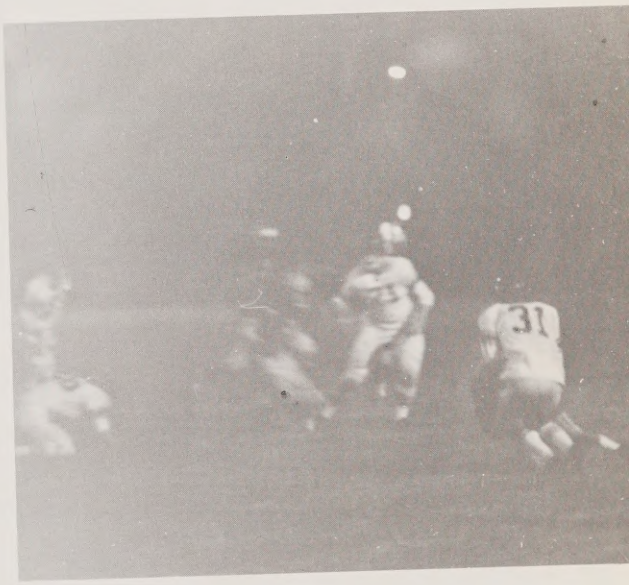

Allen and Heber close in on the man with the ball.

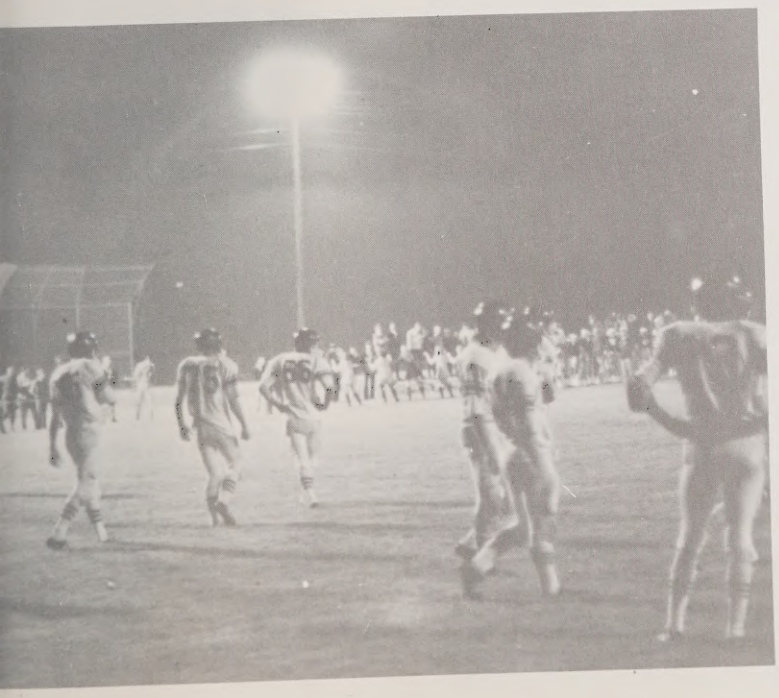

The Pirate defense awaits the 4th down play in another one of their goal line stands.

A. W. Cooke sweeps right end for a big gain.

The coach watches on intently.

The Piratettes

72 Beaufort-Hyde Conference Champions and Tournament Winners

FIRST ROW: Pat Williams, Linda Boyd, Betsy Cutler, Velma Thomas, Carlene Boyd.
SECOND ROW: Lisa O'Neal, April Ross, Rhonda Hamilton, Joan Leggett, Betsy Douglas, Kathy Gregg.

Head Coach
Mr. Morgan Harris

Assistant Coach
Mr. Ronald Nittoli

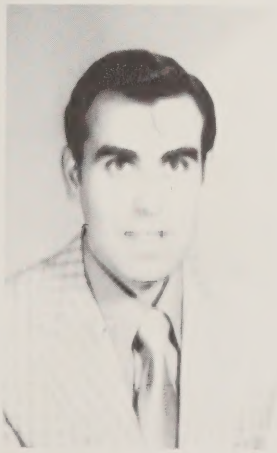

Mr. Morgan Harris and his assistant, Mr. Nittoli, coached the Piratettes through a very successful season.

The Piratettes and BHS Cheerleaders are "all smiles" after the Lady Bucs defeated the Pantego Warriorettes in the finals of the Beaufort-Hyde Tournament.

The Champions in Conference Action!

The Piratettes captured the Beaufort Hyde Conference Title when they finished conference play with a 7-3 record.

Starters Joan Leggett, Velma Thomas, Carlene Boyd, Linda Boyd, and April Ross prepare to fight for the opening tip-off.

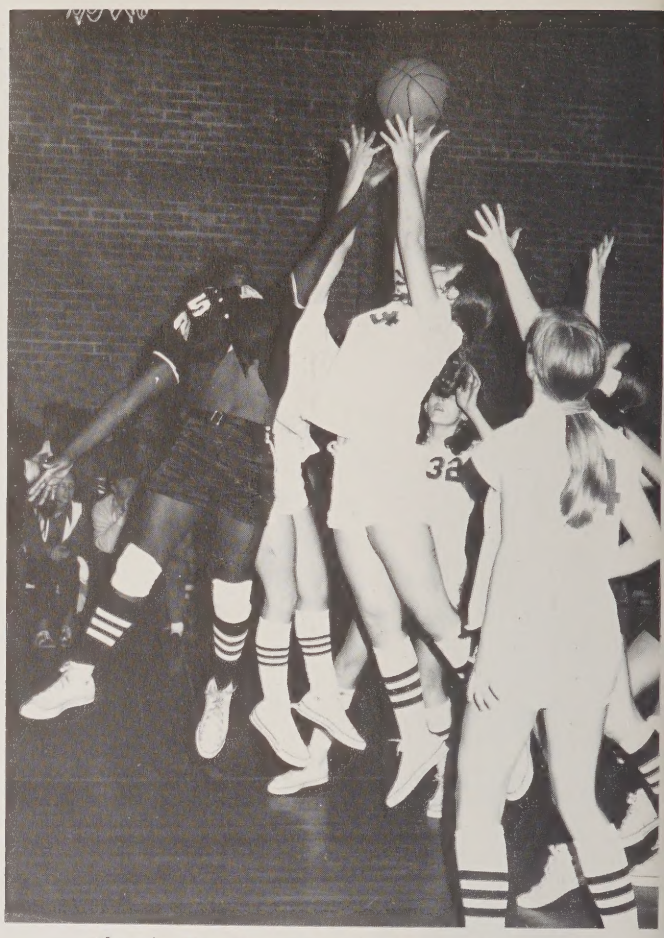

Rhonda Hamilton leaps high to grab the ball.

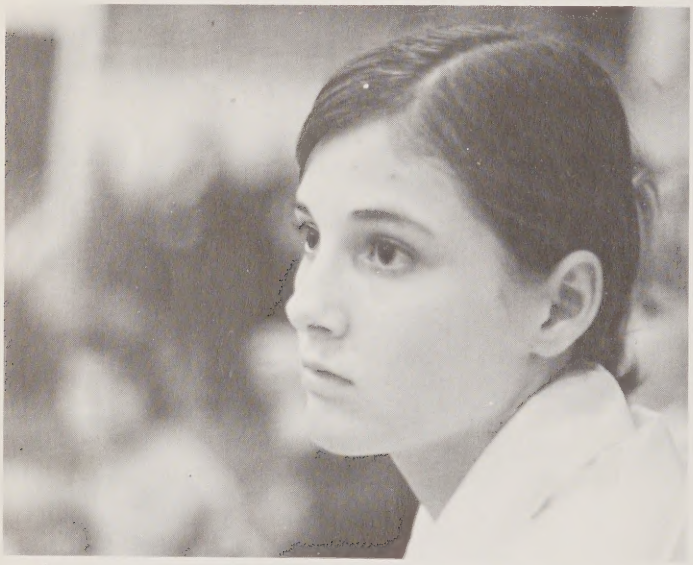

Substitute Betsy Douglas is captivated by the action on the the court.

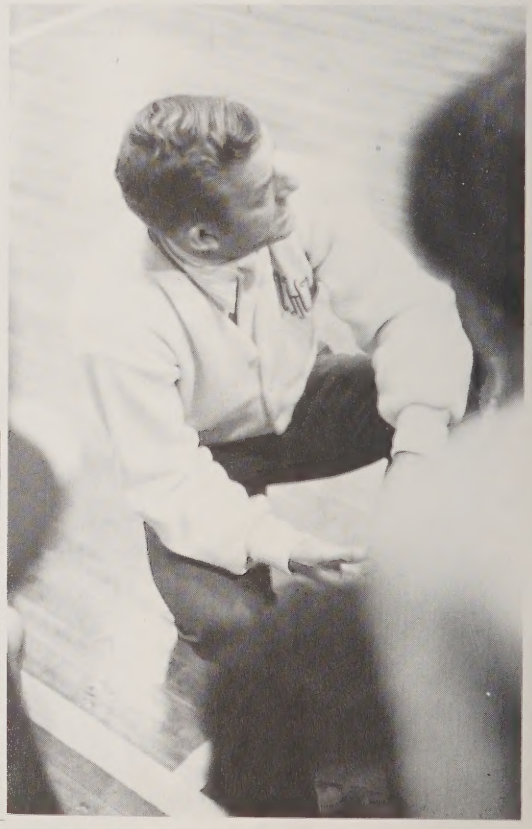

Mr. Harris explains strategy during a time-out.

Joan Leggett, later selected tournament MVP, shoots a free throw.

Piratettes Sweep B-H Tournament

The Piratettes romp after defeating the Choco Lassies.

The Piratettes prepare to rebound in semifinal action against the Chocowinity Indians.

1972 Beaufort-Hyde Tournament

Seeded number one in the tournament, the Piratettes defeated the Chocowinity Indians 38-30 in the semifinals.

In the finals, the Lady Bucs downed the Pantego Warriorettes 28-25 to win the tournament.

Joan Leggett and Velma Thomas brought more honors to Bath High School when they were placed on the All-Tournament Team. Joan Leggett was chosen as Most Valuable Player.

Basketball '71-'72

KNEELING: Steve Moore, Byron Midyette, Bubs Carson, Jess Hawkins, Joe Moore, and John Taylor.
STANDING: John Hopkins, Johnny Marsh, Ronnie Woolard, Charles Bonner, and Johnnie Boyd.

Dick out jumps Tex Hooker of Aurora.

Co-captain Johnnie Boyd goes high to block a shot against Aurora.

Coach Harris talks with co-captain Steve Moore.

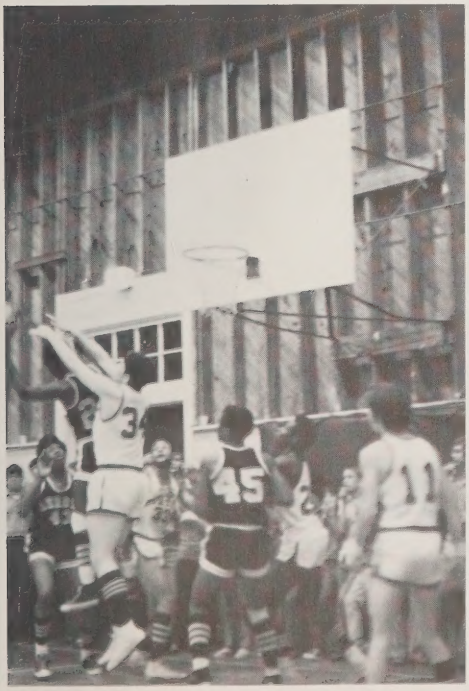

Things get rough under the boards sometimes . . .

STANDING: Chuck Garrett, Bobby Waters, Tom Woolard, Walt Davis, Byron Midyette, Jess Hawkins, John Taylor, Coach Barnhill. KNEELING: Gene Biggs, Dale Woolard, Horace Waters, A. W. Cooke, Ronnie Moore, Danny Brooks, Tim Tate, Donnie Flemming. SEATED: Allen Bateman.

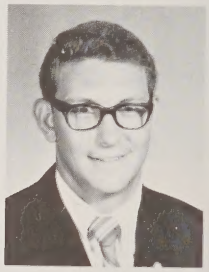

COACH BARNHILL

The 1971 Pirate Baseball Team had a very successful season under Coach Walter Barnhill. The team posted an 8-3 record, good enough for a second place finish. Losing only one player to graduation the oncoming season looks promising.

The Pirates celebrate after a victory over Pantego.

Allen Bateman gets another key hit against Pantego.

A. W. Cooke pitches the Pirates to another win.

CHIEF: Jeannie Woolard

Cheerleaders Lead the Way

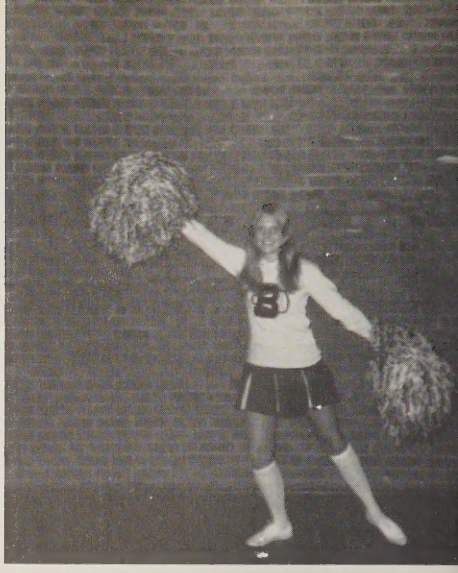

Theresa Selby

ADVISOR: Mrs. Alligood

Teresa Swain

Beth Swindell

CO-CHIEF: Kathy Harrell

Vicki Mohorn

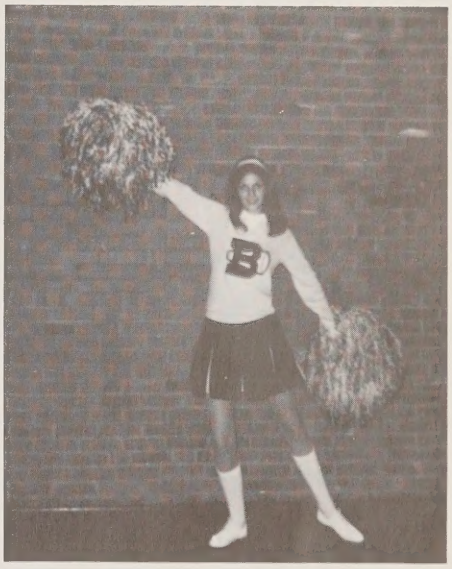

Hesta Waters

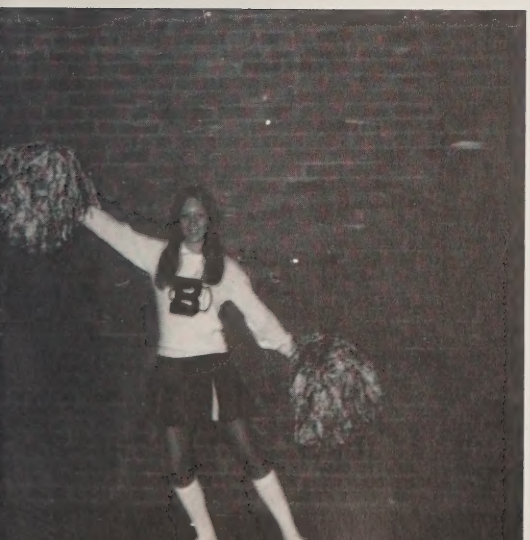

Twilla Wallace

HOMECOMING COURT, Left to Rifht: Jeannie Woolard, Theresa Selby, Earnestine Woolard, Sandra Ambrose, Cindy Clark, Patsy Alligood, Betsy Cutler, Belinda Latham, Gwen Smith, Pegi Davis, Sheila Boyd, Barbara Jefferson, Mae Liverman, Kathy Harrell, and Deannie Wallace.

Homecoming Queen and Court

Miss Belinda Gay Latham, the daughter of Mr. and Mrs. Dalton Latham, was elected Homecoming Queen for 1971 by the student body of Bath High School. She is an active member of the Senior Class. Miss Deannie Wallace, last year's queen, crowned her at a dance held in the Bath gym. Runners-up were Betsy Cutler and Gwen Smith.

72 1972 1972 **1972** 1972 1972 1972

ADVERTISERS **ADVERTISERS** ADVERT

PLANNING FOR THE FUTURE

Wild Ducks at Phosphate Operations

Texas Gulf designed and constructed its Phosphate Operations at Lee Creek long before ecology became a popular cause.

Nevertheless, the Company had its own high standards to uphold and spent more than 61/2 million dollars for the installation of the most modern air and water pollution control systems available. The operation of the pollution control equipment alone costs $700 a day.

By planning ahead, fish and a variety of wild ducks swim in the mill reservoir, and each winter swans - sometimes over 500 - line the Pamlico River shore along the plant site.

Yes, Texas Gulf is proud of its achievements in environmental control and pledges its continued support in planning for a better future for all.

CONGRATULATIONS AND BEST WISHES TO THE BATH HIGH SCHOOL
GRADUATING CLASS OF 1972

TGS

Texas Gulf Sulphur Company

Phosphate Operations Aurora, North Carolina

MIMOSA MOBILE HOMES

River Road

Washington,
North Carolina

BEAUFORT-HYDE NEWS

Belhaven, North Carolina

EAT AT

AUNT SARAH'S

Lemon Tree Inn Highway 17 South
Chocowinity, N. C.

W. C. MALLISON & SON

Hardware
Sporting Goods
Washington, N. C.

BEAUTIFUL PARK AREA APARTMENTS

402 East Third Street
Washington, North Carolina
"A NICE PLACE FOR NICE PEOPLE!"

WASHINGTON, MOBILE PARK, INC.

U. S. 17 South
Washington, N. C.

D. S. SWAIN GAS CO., INC.

Service Tank and Bottle Gas

Washington, North Carolina

MORRIS INSURANCE AGENCY
Complete Insurance Service
Washington, North Carolina

BELHAVEN BOOKKEEPING
AND
TAX SERVICE
Belhaven, North Carolina

Compliments of

WATER'S TIRE SERVICE
Pantego, North Carolina

H. REID MITCHELL, JR.
Insurance and Bonds
114 East Main Street
Washington, North Carolina

TAYLOE DRUG CO.
AND
HOSPITAL PHARMACY
Washington, North Carolina

SOUTHEASTERN FURNITURE CO.
Makers of Rest-O-Pedic Mattresses
217 W. Third Street
Washington, North Carolina 27889

MOTOR PARTS AND
EQUIPMENT COMPANY
Complete Machine Shop
Washington, North Carolina

(919) 927-3327
BAYNOR ROOFING COMPANY
ROOFS of ALL TYPES, ALSO GUTTERS & SIDING
HARLEY BAYNOR
Owner
RT. 1
PINETOWN, N. C.

PUNGO MACHINE SHOP, INC.
Fabricating Welding and Machine Work
Pantego, N.C. 27860
Phone 943-2605 Rental Equipment

SUSKIN AND BERRY, INC.
Mens, Boys and Ladies Ready To Wear
188 West Main Street
Washington, N. C.

Compliments of

GIANT DISCOUNT
Washington, North Carolina

GUY T. SWINDELL
CERTIFIED GEMOLOGIST
Trophy Headquarters for the Pirates
112 West Main Street
Washington, North Carolina

KINNEY'S SHOES

Washington, North Carolina

FRANK'S JEWELERS
Watch Repair And Engraving

946-2378 160 W. Main S
Washington, N. C.

GENERAL WELDING and
MACHINE CO.

Machine Work - Iron Works - Welding
Industrial Supplies

River Road Washington, N. C.

Phone 946-6431

MOSS PLANING MILL CO.

Dealers In Building Materials-Plumbing
and plumbing Supplies
Manufacturers-Lumber-Sash-Door
and Mill Work
Washington, N. C.

RIDDICK AND WINDLEY

Paints-Hardware-Electrical
Supplies
Belhaven, N. C.

BEAUFORT COUNTY F. C. X.

Feed - Seed - Farm Supplies

PURCHASING MARKETING
FCX
COOPERATIVE

FOSTER'S GULF

Sidney Crossroads

"Service With a Smile!"

For the Latest in Records and Tapes,
Shop

JOWDY RADIO — APPLIANCE COMPANY

Washington, N. C.

BOWEN UPHOLSTERY SERVICE

Route 1
Bath, North Carolina

Belk Tyler

IN WASHINGTON

Your Happy Shopping Store

LOWE'S OF WASHINGTON

705 Hackney Ave.
Box 1250
Washington, N. C. 27889

L. C. PERRY AND SON

Pepsi Cola
Distribution

KING CHICKEN

"The Best in Food"

Washington, North Carolin

RENN-TAFF CO.

112 East Main Street
Washington, North Carolina
"Everything for your Office"
Phone WH6-2197

STEWART'S JEWELRY STORE

"LEADING JEWELERS AND SILVERSMITHS"

North Market Street
Washington, N. C. 27889

WASHINGTON MOTEL

1 4 Mi. North Downtown on U. S. 17
Washington, North Carolina

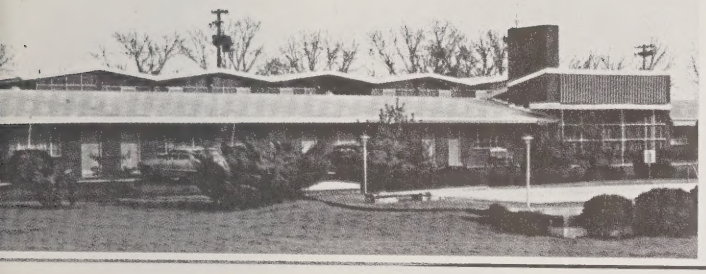

HARDEE'S

WHERE THE BURGERS ARE CHARCO -
BROILED

Washington, North Carolina

Good Family Eating
PAGE
house

OUR NEW

Cafeteria Hot-Line

OFFERS THREE SPECIALS PER DAY

AND **QUICK** SERVICE

FOR

BUSINESSMEN - SHOPPERS - FAMILIES

Take-Out Boxes
of Chicken
and Other Foods

Corner of
U.S. Highway 17 at 15th St.
Washington, N. C.

J. F. BUCKMAN AND SONS

Washington, North Carolina

EVERETTE'S TRUCK LINE

Serving Atlantic Seaboard -
Gulf Coast - Midwest

Washington, N. C.

MOORE MOTOR COMPANY

CHRYSLER PLYMOUTH IMPERIAL

412 West Fifth Street
Washington, North Carolina

INDEPENDENT NEIGHBORHOOD STORES

JOHN I. RATCLIFF GENERAL MERCHANDISE

Keen Cutter Hardware

Pantego, N. C. Phone 943-2627

SEARS STORE

Sears Authorized Merchants

Home Appliance, Home Improvement

Call JOHN TAYLOR
943-3121 Belhaven, N. C

SERVING BEAUFORT COUNTY

NORTH CAROLINA NATIONAL BANK

Washington, N. C.

CHEVROLET MOTOR DIVISION

Belhaven and Washington

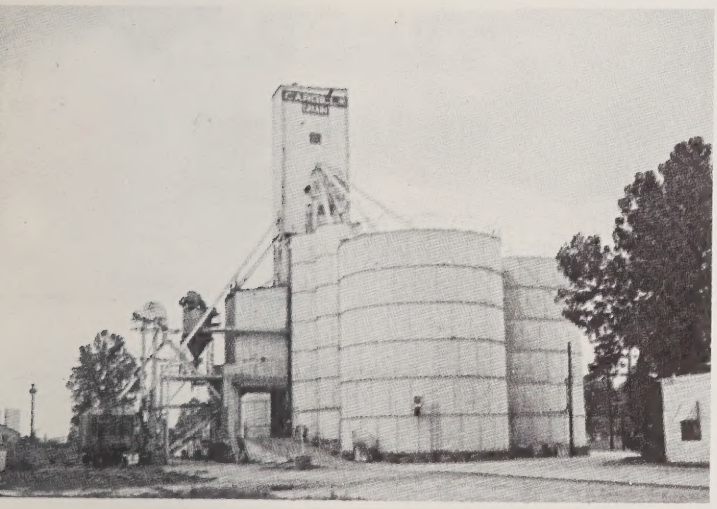

CARGILL INC.

Nutrena Feeds

Agrico Fertilizers and Chemicals

Buyers of Grain

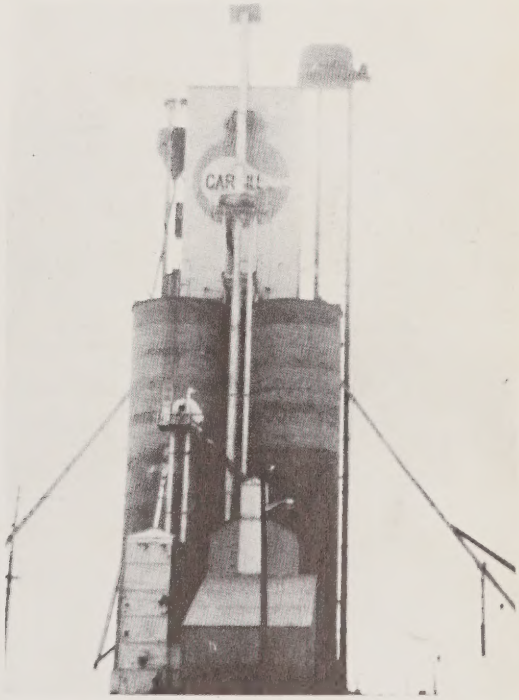

Belhaven, North Carolina

HARRELL'S HAIR DESIGN INSTITUTE
For Professional Hair Styling
Washington, North Carolina

Compliments of
TAYLOE DRUG CO.
OR
HOSPITAL PHARMACY
Washington, N. C.

WELCH'S DRUG STORE
Washington, North Carolina

HILTON'S MEN SHOP
"Smart Men's Wear"
Washington, N. C.

See the Stars Under the Stars
PARK VIEW DRIVE-IN
River Road Washington, N. C.

TONY'S CAFE
River Road
Washington, N. C.

CARL J. TEHERTON
Home Appliances Sales Representative
19/946-6571 Night 927-3361
Sears, Roebuck and Co.
Highway 17 North
Washington, North Carolina

F. H. GASKINS
Industrial, Plumbing Welding,
Marine Supplies
Electrical, Too -

BLOUNT - MIDYETTE
& CO., INC.
Dealers in Seed and Feed
. 946-8123 Washington, N. C.

THE Wm TAYLOR CO.
LADIES' & CHILDRENS'
READY-TO-WEAR-PRETEEN-TEEN-COLLEGE
FEATURING THE DEB ROOM
210 W. MAIN ST. WH 6-2785
WASHINGTON, N. C.

Compliments of
WALKER'S CLEANERS

COY'S SHOE STORE, INC.
Shoes for the Entire
Family
126 West Main Street
Washington, North Carolina 27889

HACKNEY

J. A. HACKNEY & SONS, INC.

400 Hackney Avenue Washington, N. C.

Truck Body Manufacturers

The Family Fun Beach New Dance Pavillion Sears 500. Dancing Every Saturday Night.

WHICHARD'S

ALTON SELBY'S SUPERMARKET

Are You Afraid Of Atomic Attack?

CALL **JIM EDWARDS,** YOUR FLANDERS FILTERS REPRESENTATIVE IN BATH

923-3371

Compliments of

PAUL FUNERAL HOME

Washington and Belhaven,
North Carolina

BELLEPORTE REAL
ESTATE

Washington, North Carolina

"Best Wishes" to the Class of '72

Compliments of

HEILEG MEYERS

West Main Street
Washington, N. C.

CLOVER FARM

River Road

Washington, North Carolina

LEE CHEVROLET

301 Bridge Street

Washington, N. C. 27889

CHEVROLET

PAMLICO MOTOR COMPANY

424 HACKNEY AVE. WASHINGTON, N. C.

PHONE WHITNEY 6-4165

DODGE CARS & TRUCKS SERVICE

BEAUFORT COUNTY IRON WORKS, INC.

Machine Shop - Electric and Acetylene Welding
Distributors of Industrial Supplies

Washington, N. C.

Compliments of

BELHAVEN CLEANERS

Belhaven, N. C.

Make a pig of yourself at the

DAIRY BAR

Washington Square Shopping Center

Washington, N. C.

CHOCO GULF SERVICE STATION

With Good Service

HOSPITAL GULF SERVICE STATION

Washington, North Carolina

E. F. McGRATH AND ASSOCIATES

Real Estate Brokers
Phone 946-4590
Washington, North Carolina

KNOHY PINE INN

Hackney Ave. 946-3977

THE WASHINGTON DAILY NEWS

"The Voice of the Pamlico"

SAWYER AUTO PARTS

EXCLUSIVELY WHOLESALE

520 West 3rd St.

Phones 946-615
and
946-6155

CLARENCE CAROWAN, JR.

representing

INTEGON LIFE INSURANCE CO.

ECONOMY AUTO SUPPL

GEORGE W. TAYLOR

AUTOMOBILE ACCESSORIES - TIRES - TUBES - ETC.

SERVING YOU FOR OVER THIRTY-FIVE YEARS

Washington, N. C. Phone WH 6-3422

NATIONAL SPINNING CO. INC.

Washington, N. C.

PINEVIEW MOBILE HOME PARK AND SALES

Check With Us Befor You Buy!

GILBERT I. RADCLIFFE

All Kinds of Insurance
Belhaven, N. C. 943-2766

NATIONWIDE INSURANCE

JEAN'S FABRIC SHOP

"House of Fine Fabrics"
Washington

POCOHONTAS TRADING POST

ishing Supplies, Live Bait, Crickets, Ice
Ph. WH6-3683 River Road

Compliments of

LEWIS INC.

LARRY'S SHOE STORE

Shoes for the Entire Family

Fit, Quality, and Service

Washington, North Carolina

SMITH MOTOR COMPANY

Carolina Avenue North
WASHINGTON, NORTH CAROLINA 27889

OLDSMOBILE

MG TOYOTA

PAMLICO
CHEMICAL COMPANY, INC.
Royster Fertilizers
Washington, Belhaven, and Bayboro

MALLISON IMPLEMENT CO.
Washington, N. C.
Choose from the Long
Green Line of John Deere
Equipment

Compliments of

TAYLOR OIL COMPANY
Distributor of Petroleum Products
Washington, N. C.

PAMLICO CHEMICAL CO.

Belhaven, N. C.

Compliments of

WESTERN AUTO STORE

Belhaven, N. C.

Step in Style and Fashion
from
TALDO'S
207 W. Main St. Washington, N. C.

WASHINGTON
PRODUCTION CREDIT
ASSOCIATION

Serving Beaufort Hyde,
and Martin Counties

Main Office: Washington, N. C.
Branch Offices: Williamston, N. C.
Swanquarter, N. C.

FARM LOANS
Short and Intermediate Terms

Dial WH6-2011 P. O. Box 1

CONTRIBUTIONS

Virginia's Dress Shop
Swindell's Dress Shop
Bill Guthrie
Everett's Florist
Leggett's Dry Cleaners
Matthew and Whitford Printing Co.
Sights and Sounds
Brownie's Bakery
Waters Oil Company

JACKSON BEDDING CO.
QUALITY BEDDING
West Fifth Street
Washington, N. C. 27889
927-3336 946-4503

RANDOLPH FUNERAL HOME

208 W. 4th Street - Phone WH6-4438

Washington, North Carolina

Home of
L. R. Randolph Memorial Mutual
Burial Ass.

ROUSE TIRE TOWN AND AUTO SUPPLY

"Not the Biggest - But the Best"

Belhaven, North Carolina

Compliments of

BILL & RUBY'S DRIVE- IN GRILL

Pantego, North Carolina

Compliments of

TOLAN'S DEPT. STORE

Belhaven, North Carolina
Phone: WH3-2532

For the Best Seafood of Any Kind

EVAN'S SEAFOOD CO.

Washington, N. C.

Allen's Jewelry

118 Pamlico Street

Belhaven, N. C. 27810

Bridal Fabrics Lingerie Fabrics

EDNA'S LINGERIE SHOP

Belhaven, N. C.

THE *Music* SHOP

183 W. Main Street
Washington, N. C.
Ph. 946-6396

BELHAVEN TEXACO SERVICE

Marfak, Lubrication, Tires,
Tubes - Batteries

Ph. 943-2749 Corner 264 and 92 Highways

GENERATOR & STARTER REPAIRS

JOHN SMALL AVENUE
PHONE 946-5200

WASHINGTON, N. C.

ORIGINAL AUTO-LITE SERVICE PARTS

DELCO

J. H. PINKHAM
ESSO PRODUCTS

Esso Products

Kerosene-Fuel Oil
Washington, North Carolina

BOB FARISH

Ford

Washington, North Carolina

SMITH-MILLS

PONTIAC-BUICK DEALERS
Washington, North Carolina

WASHINGTON SQUARE BARBER SHOP

Haircuts, Hair Styling, Razor and
Sculptor Cuts

Washington, N. C.

HOLLIS OFFICE OUTFITTERS

GET AN ADLER!

402 Bridge Street

Washington, N. C.

WACHOVIA BANK & TRUST CO. NA

Washington, North Carolina

MYERS FLORIST

"EVERYTHING IN FLOWERS"

243 East Main Street
Washington, N. C.

Phone 946-4601